

Name	Age
Mary P Murray	6
Francis E Murray	3

[SAVE & CREATE TREE](#) ▾[Cancel](#)

Source Citation

Year: 1900; Census Place: *Pawtucket Ward 4, Providence, Rhode Island*; Roll: 1511; Page: 14A; Enumeration District: 0156; FHL microfilm: 1241511

Source Information

Ancestry.com. *1900 United States Federal Census* [database on-line]. Provo, UT, USA: Ancestry.com Operations Inc, 2004.

Original data: United States of America, Bureau of the Census. *Twelfth Census of the United States, 1900*. Washington, D.C.: National Archives and Records Administration, 1900. T623, 1854 rolls.

Description

This database is an index to individuals enumerated in the 1900 United States Federal Census, the Twelfth Census of the United States. Census takers recorded many details including each person's name, address, relationship to the head of household, color or race, sex, month and year of birth, age at last birthday, marital status, number of years married, the total number of children born of the mother, the number of those children living, birthplace, birthplace of father and mother, if the individual was foreign born, the year of immigration and the number of years in the United States, the citizenship status of foreign-born individuals over age twenty-one, occupation, and more. Additionally, the names of those listed on the population schedule are linked to actual images of the 1900 Federal Census.

[Learn more...](#)

[Support Center](#)

[Ancestry Blog](#)

[Site Map](#)

[Gift Memberships](#)

[Careers](#)

Visit our other sites:



Nora G Murray

in the 1900 United States Federal Census



[VIEW](#)

[View blank form](#)

[Add alternate information](#)

[Report issue](#)

Name:	Nora G Murray [Nora Y Murray]	
Age:	29	
Birth Date:	Jan 1871	
Birthplace:	Ireland	
Home in 1900:	Pawtucket Ward 4, Providence, Rhode Island	
Race:	White	
Gender:	Female	
Immigration Year:	Unkn	
Relation to Head of House:	Head	
Marital Status:	Widowed	
Father's Birthplace:	Ireland	
Mother's Birthplace:	Ireland	
Mother: number of living children:	2	
Mother: How many children:	2	
Occupation:	View on Image	
Neighbors:	View others on page	
Household Members:	Name	Age
	Nora G Murray	29



Provided in association with
National Archives and Records
Administration

Suggested Records

[Pennsylvania, Death
Certificates, 1906-1963](#)
Nora Hoban

[Pennsylvania, Death
Certificates, 1906-1963](#)
Norah Joyce



[Write a comment...](#)

Make a Connection

[Find others](#) who are
researching Nora G Murray in
Public Member Trees

Pink glass came from

RORY A. MAC NEIL
1411 SANCHEZ AVE.
BURLINGAME, CALIF. 94070

v/3 Burlingame

The house where
Frances Murray met
Hall Evans during WWI

VOL. IV, NO. 17

© 1975, Hillsborough Boutique

TWO SEC

Burlingame's Seventh House Makes Way For Seniors Home

One of Burlingame's earliest homes will make way for senior citizens housing when work begins on Casa



Before the 1906 earthquake



a single story cottage was planned.

Amigo on Myrtle Rd. this fall.

According to Homer Stack, who now lives on Laguna Ave., his parents bought four lots, each 50 by 150 feet, on Myrtle in 1904 at a cost of \$400 each. The following year, his uncle, Edward M. Stack, started construction of what was meant to be a one-story summer cottage.

Stack recalls that the 1906 San Francisco Earthquake and fire changed the family's plans for the house. Instead of the one-story summer cottage that had been planned, the Stack's virtually lifted the one-story frame and put a basement under it to make a permanent home, to replace the one in San Francisco that had been wrecked in 1906.

It took two years to complete construction of the "big house" according to Stack but it was the seventh one to be built in Burlingame.

Stack's uncle, in addition to building the house himself, was creative in other regards. He also created Burlingame's first street light. According to Homer Stack, his uncle "stuck a two by four on the corner and ran a couple of wires out to it an attached an old carbon lamp."

Stack recalls, too, other Burlingame residents fighting the "pitch black" darkness of the town. As an example he cites residents' trips to the movie house on California Dr. at night. He said when there was a

There!

VILLAGER

TIONS

APRIL 29, 1975

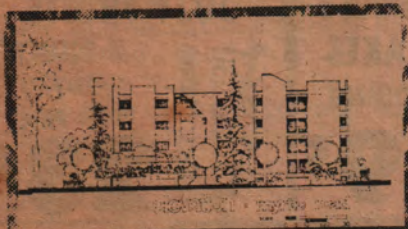

Making Way

The seventh house constructed in Burlingame, begun before the San Francisco earthquake and fire, will soon become the site of a home for the active elderly. See story this page.

ALSO:

- State finds in favor of
- McKinley has a field day...

INTERMENT NO.
102642
VOL. VI

EVANS

born
14 JAN 1894

D.	S.	A.	P.	G.
D	6	2	2	2

NAME

William Hall

STONE

X

REMOVED TO

DATE OF DEATH

10/13/30

36

AGE
8
M.

29

DATE OF INTERMENT

10/16/30

PARISH, C. B.

St. Ignatius

PL. OF DEATH

57 Hillway Ave.

PLACE OF BIRTH

San Francisco

UNDERTAKER

Tetley & Whelan

PHYSICIAN

E. J. Munter

CAUSE OF DEATH

Adrenal carcinoma

B. OF H. NO.

NAME OF P.O.

Capt. Freese

ADD.

DATE PURCHASED

4/22/03

DEED SER. NO.

474P.C.

SIZE OF PLOT

16x16

RELATIONSHIP

(REMARKS OVER) 6-50 25M

INTERMENT NO.
210760
VOL. XII

EVANS

D.	S.	A.	P.	G.
D	6	2	2	2

NAME

Frances Murray

STONE

REMOVED TO

X

DATE OF DEATH

2/9/66

age 69

BORN
10/9/96
Y. M. D.

DATE OF INTERMENT

2/12/66

PARISH, C. B.

Our Lady of Angels

PL. OF DEATH

Burlingame, Calif.

PLACE OF BIRTH

Rhode Island

UNDERTAKER

Patterson & O'Connell

PHYSICIAN

CAUSE OF DEATH

B. OF H. NO.



*iii Collegium publica auctoritate constitutum et approbatum,
 nes tum in bonis artibus tum in scientiis conferendi pollet
 1811, eximiam doctrinae laudem comparasse legitimo experimento
 rectam et ubique receptam consuetudinem secuti*

D. Ball Evans

*in suae doctrinae specimen exhibuit, Nos Collegae Doctores
 que mature perpensa, Baccalauri gradum in Graecis
 is disciplinis*

*ultra libentesque, communi suffragio decernimus
 ito gratulamur.*

*Missimum diploma omnibus fidem faciat, quod Collegii sigillo
 adolescenti ornatissimo, sollemni ritu largimur.*

Die 11^{ta} mensis Junii AD. MDCCCLVII.

<i>Patrick J. Froh S.J.</i>	<i>Collegii Praeses</i>
<i>Cornelius F. Deeney S.J.</i>	<i>Studiorum Praefectus</i>
<i>Dennis J. Mahony S.J.</i>	<i>Professor Philosophiae</i>
<i>John P. Moot S.J.</i>	<i>Professor Physices</i>
<i>Thomas J. Flaherty S.J.</i>	<i>Professor Matheseos</i>
<i>Joseph J. Morton S.J.</i>	<i>Professor linguae Lat. et Graecae</i>
<i>Dennis J. Mahony, S.J.</i>	<i>A Secretis</i>



SANTA CLARA UNIVERSITY

August 1, 1995

Dear Eleanor,

Hope that the pathology tests came out negative.

Your brother,

²⁰⁰⁰ M
⁵⁰⁰ D
¹⁰⁰ C
¹⁰⁰ C
¹⁰⁰ C
¹⁰⁰ C
¹⁰ X
¹ I
¹⁰ X
 M D C C C C X I X

Hall

M 1000
 D 500
 C 100
 C 100
 C 100
 C 100 1900
 X 10
 I 1
 X 10 > 19

June 1919

REAL ESTATE
1228 Burlingame Ave.
BURLINGAME

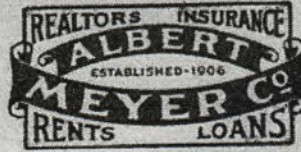

INSURANCE
Phone:
Burlingame 3156-J

46

BURLINGAME CITY DIRECTORY - 1927

SMITH
&
HELLER
INC.

S
H
O
E
S

The Penin-
 sula's Finest
 Bootery

**1301 Burlin-
 game Ave.**

Tel. Burl.

Evanof Al N (Mina) sign painter h 204 Myrtle
EVANS ELECTRIC CO INC R C Evans Pres-Mgr 311
 Lorton

Evans Mrs Ida S r 958 Laguna
EVANS REUBEN C (Bonita M) Pres-Mgr Evans Elec-
 tric Co Inc h 1140 Cambridge

Evans Thos S (Gladys) designer h 1315 Cabrillo

Evans Wm r 1150 Cabrillo

Evans Wm (Ellen) atty h 1421 Bellevue

Evans William H h 1317 Grove

Everard Mrs Elsie r 2500 Poppy

Evers Herman V (Karen) Burlingame Apt h 216 Myrtle

Ewald Richd florist r 103 Highland

Ewen Andrew (Kate) bldg contr h 22 Highland

Ewing Mrs B T r 1548 Ralston

Ewing Wm H (Evelyn) const supt h 1364 Columbus

Eybsen Minnie dressmkr h rear 400 Primrose

F

Fabbris John M (Lucile) mcht h 19 E Carol

Fagothey John E (Amanda) clk h 1216 Edgehill

Fairhurst Arno B (Laura E) h 2119 Roosevelt

Fallis Harry P (Geneva) banker h 1417 Cabrilflo

Falvey Mrs Cecelia R 308 El Camino

Fairies Culbert W (Julia) civ eng h 1312 Bernal

Farless Ashley R (Caroline) salsn h 151 Elm

Farley J F r 1212 Balboa

Farley Walter H (Verna) opr Pen The h 1340 Edgehill

Farnan Mrs Eva M h 1318 Burlingame

Farquer Chester D (Mabel) cbtmkr Nelson & Shirkey
 h 217 Arundel

Farrar Fredk H r 1048 Balboa

Farrell Catherine W steno Don Lee r 223 El Camino

Farrell Mrs Ellen h 909 Howard

Farrell Geo (Bertha) bldg contr h 1421 Chapin

Farrell Irene dep City Clk (San Mateo) r 1421 Chapin

Farrell Mrs Marie C h 223 El Camino

Farrell Mary B r 223 El Camino

Farrell Matt B bldg contr r 1421 Chapin

Farrell M John (Annie) milkmn h 117 Arundel

Farrell Robt (Hazel) bldg contr h rear 1421 Chapin

Farris Thos C Jr (Cass) bldg contr 1200 Burlingame
 h 1505 Drake



borkenhb_verizon_mall

From: "George" <georgegowie@aol.com>
 To: <borkenhb@verizon.net>
 Sent: Saturday, July 16, 2011 3:30 AM
 Attach: IMG_20100820_005907.jpg
 Subject: Bathroom video

July 3, 2011



U.S. Public Records Index

Name: **Tom F Osborne**
Birth Date: **0 1930**
Street address: **647 Williams St**
City: **Murphys**
County: **Calaveras**
State: **California**
Zip Code: **95247**
Phone Number: **209-728-2120**

Household Members:	Name	Est. Age	Birth Year
	Thomas F Osborne	76	1930
	Tom F Osborne	76	1930

Source Information:

Ancestry.com. *U.S. Public Records Index* [database on-line]. Provo, UT, USA: My Family.com, Inc., 2005. Original data: Compiled from various U.S. public records.

Description:

The U.S. Public Records Index is a compilation of various public records spanning all 50 states in the United States from 1984 to the present. Entries in this index may contain the following information: name, street or mailing address, telephone number, birth date or birth year.

Copyright © 1998-2006, MyFamily.com Inc.



U.S. Public Records Index

Name: **F J Osborne**
City: **San Mateo**
County: **San Mateo**
State: **California**
Zip Code: **94401**
Phone Number: **650-344-6583**

Household Members:	Name	Est. Age	Birth Year
	F J Osborne		
	Matt Osborne		

Source Information:

Ancestry.com. *U.S. Public Records Index* [database on-line]. Provo, UT, USA: MyFamily.com, Inc., 2005. Original data: Compiled from various U.S. public records.

Description:

The U.S. Public Records Index is a compilation of various public records spanning all 50 states in the United States from 1984 to the present. Entries in this index may contain the following information: name, street or mailing address, telephone number, birth date or birth year. [Learn more...](#)

|||||||
Copyright © 1998-2006, MyFamily.com Inc. -



U.S. Phone and Address Directories, 1993-2002

Name: **F J Osborne**
City: **San Mateo**
State: **California**
Zip Code: **94401**
Phone Number: **650-344-6583**
Residence Years: **2000 2002**
View Neighbors:

Source Citation: City: *San Mateo*; State: *California*; Year(s): *2000 2002*.

Source Information:

Ancestry.com. *U.S. Phone and Address Directories, 1993-2002* [database on-line]. Provo, UT, USA: MyFamily.com, Inc., 2005. Original data: *1993-2002 White Pages*. Little Rock, AR, USA: Axiom Corporation.

Description:

This database is a compilation of United States phone directories from 1993-2002. Entries include name, address, city, state and phone number.

Copyright © 1998-2006, MyFamily.com Inc.



California Birth Index, 1905-1995

Name: **Francis Joseph Osborne**
Birth Date: **22 Jan 1953**
Gender: **Male**
Mother's Maiden Name: **Fauss**
Birth County: **San Mateo**

Source Citation: Birthdate: *22 Jan 1953*; Birth County: *San Mateo*.

Source Information:

Ancestry.com. *California Birth Index, 1905-1995* [database on-line]. Provo, UT, USA: MyFamily.com, Inc., 2005. Original data: State of California. *California Birth Index, 1905-1995*. Sacramento, CA, USA: State of California Department of Health Services, Center for Health Statistics.

Description:

This database is an index to over 24.5 million births occurring in California between 1905 and 1995. Information contained in this index includes: child's name (names may be truncated at 8 letters), gender, birth date, birth county, mother's maiden name (names may be truncated at 8 letters).

Copyright © 1998-2006, MyFamily.com Inc.



California Death Index, 1940-1997

Name: **OBORNE, ALMA J**
Social Security #: **566726658**
Sex: **FEMALE**
Birth Date: **12 Jul 1893**
Birthplace: **California**
Death Date: **22 Apr 1988**
Death Place: **SAN MATEO**
Mother's Maiden Name: **BRENNAN**
Father's Surname: **CURRAN**

Source Citation: Place: SAN MATEO; Date: 22 Apr 1988; Social Security: 566726658.

Source Information:

Ancestry.com. *California Death Index, 1940-1997* [database on-line]. Provo, UT, USA: MyFamily.com, Inc., 2000. Original data: State of California. *California Death Index, 1940-1997*. Sacramento, CA, USA: State of California Department of Health Services, Center for Health Statistics.

Description:

This database is an index to the death records in State of California, USA, from 1940 through 1997. The database provides such valuable information as first, last and middle names of the descendants, birth dates, mother's maiden name, father's last name, sex, birth place, death place, residence at time of death, death date, social security number (when available), and the age of the individual when they died.

[Learn more...](#)

|||||||
Copyright © 1998-2006, MyFamily.com Inc. -



California Death Index, 1940-1997

Name: **OBORNE, FRANCIS J**
Social Security #: **545076612**
Sex: **MALE**
Birth Date: **17 Dec 1897**
Birthplace: **Ohio**
Death Date: **16 Sep 1963**
Death Place: **SAN MATEO**
Mother's Maiden Name: **KENNEY**
Father's Surname:

Source Citation: Place: *SAN MATEO*; Date: *16 Sep 1963*; Social Security: *545076612*.

Source Information:

Ancestry.com. *California Death Index, 1940-1997* [database on-line]. Provo, UT, USA: MyFamily.com, Inc., 2000. Original data: State of California. *California Death Index, 1940-1997*. Sacramento, CA, USA: State of California Department of Health Services, Center for Health Statistics.

Description:

This database is an index to the death records in State of California, USA, from 1940 through 1997. The database provides such valuable information as first, last and middle names of the descendants, birth dates, mother's maiden name, father's last name, sex, birth place, death place, residence at time of death, death date, social security number (when available), and the age of the individual when they died.

Copyright © 1998-2006, MyFamily.com Inc.



1920 United States Federal Census

Name: **Alma Curran**
 Home in 1920: **San Francisco Assembly District 25, San Francisco, California**
 Age: **26 years**
 Estimated birth year: **abt 1894**
 Birthplace: **California**
 Relation to Head of House: **Daughter**
 Father's name: **Thomas**
 Father's Birth Place: **California**
 Mother's name: **Erena**
 Mother's Birth Place: **California**
 Marital Status: **Single**
 Race: **White**
 Sex: **Female**
 Able to read: **Yes**
 Able to Write: **Yes**
 Image: **542**

Neighbors:

Household Members:	Name	Age
	<u>Thomas Curran</u>	55
	<u>Erena Curran</u>	51
	<u>Alma Curran</u>	26
	<u>Michael Curran</u>	24
	<u>Thomas Curran</u>	22

Source Citation: Year: 1920; Census Place: *San Francisco Assembly District 25, San Francisco, California*;
 Roll: T625_134; Page: 2B; Enumeration District: 78; Image: 542.

Source Information:

Ancestry.com. 1920 United States Federal Census [database on-line]. Provo, UT, USA: MyFamily.com, Inc., 2005. For details on the contents of the film numbers, visit the following NARA web page: [NARA](#).

Note: Enumeration Districts 819-839 on roll 323 (Chicago City. Original data: United States of America. Bureau of the Census. *Fourteenth Census of the United States, 1920*. Washington, D.C.: National Archives and Records Administration, 1920. T625, 2,076 rolls.

Description:

This database is an index to individuals enumerated in the 1920 United States Federal Census, the Fourteenth Census of the United



1900 United States Federal Census

Name: **Alma Curran**
 Home in 1900: **San Francisco, San Francisco, California** -3326 -25th St,
 Age: **6**
 Estimated birth year: **abt 1894**
 Birthplace: **California**
 Relationship to head-of-house: **Daughter**
 Father's name: **Thos E**
 Mother's name: **Erina**
 Race: **White**

Occupation:

Neighbors:

Household

Members:

Name

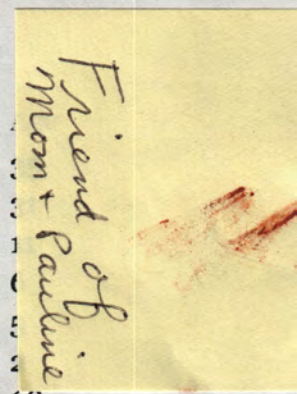
Thos E CurranErina CurranAlice CurranAlma CurranMichal K CurranThomas E CurranMichael Brennan - father in lawJames E Brennan - brother in lawJohn F Brennan - brother in lawHenrietta Holzolberger servant

68

42

28

17

Source Citation: Year: 1900; Census Place: San Francisco, San Francisco, California; Roll: T623 103; Page: 4B; Enumeration District: 114.

Source Information:

Ancestry.com. 1900 United States Federal Census [database on-line]. Provo, UT, USA: MyFamily.com, Inc., 2004. Original data: United States of America. Bureau of the Census. *Twelfth Census of the United States, 1900*. Washington, D.C.: National Archives and Records Administration, 1900. T623, 1854 rolls.

Description:

This database is an index to individuals enumerated in the 1900 United States Federal Census, the Twelfth Census of the United States. Census takers recorded many details including each person's name, address, relationship to the head of household, color or race, sex, month and year of birth, age at last birthday, marital status, number of years married, the total number of children born of the mother, the number of those children living, birthplace, birthplace of father and mother, if the individual was foreign born, the year of immigration and the number of years in the United States, the citizenship status of foreign-born individuals over age twenty-one, occupation, and more. Additionally, the names of those listed on the population schedule are linked to actual images of the 1900 Federal Census.

Builder's Contract

W. Hall Evans

WITH

Edmund J Hargrave

Dated _____, 19____

Recorded at the Request of

19____

at _____ min. past _____ o'clock _____ M.,
in Volume _____ of _____

page _____

County Records.

Recorder.

By _____ Deputy Recorder.

Articles of Agreement

1

2 Made this _____ first _____ day of _____ March

3 one thousand nine hundred and _____ twenty seven

4 BETWEEN _____ W. Hall Evans _____

5

6 hereinafter called the Owner, and _____ Edmund J. Hargrave _____

7

8 hereinafter called the Contractor _____

9

10 (it being understood that the terms "Owner" and "Contractor", used herein in the singular and masculine,
11 shall include the plural, and the feminine or neuter). WITNESSETH:

12 FIRST.—The Contractor agrees, within the space of _____ ninety days _____

13 _____ working days from and after _____ March 1, 1927 _____

14

15 _____

16 to furnish the necessary labor and materials, including tools, implements, and appliances required, and

17 perform and complete in a workmanlike manner, free from any and all liens and claims of artisans,

18 material-men, sub-contractors and laborers thereon, all the _____ work to construct a _____

19 _____ four room Colonial type bungalow with breakfast room, Bath _____

20 _____ and detached garage _____

21

22

23

24

25

26

27

28

29

30

31

32

33

34 shown and described in and by, and in conformity with, the plans, drawings and specifications for the same,

35 which are signed by the parties hereto, and which are to be kept and remain in the _____ owners _____

36 _____ possession _____

37

38

39 subject to the inspection of the parties hereto and others concerned in said erection.

40 SECOND.—And there shall accompany the said plans, all details and working drawings necessary

41 to properly delineate said plans and specifications; and the work is to be done and the materials furnished

42 in accordance therewith and be subject to the approval of said Owner, or a superintendent selected and

43 agreed to by the parties hereto, within a fair and equitable construction of the true intent and meaning

44 of said plans and specifications.

45 THIRD.—A reasonable allowance for the time during which the Contractor is delayed in said

46 work by the acts or neglect of the Owner or his employees, or those under him by contract or otherwise,

47 or by the acts of God which the Contractor could not have reasonably foreseen and provided against, or

48 by stormy and inclement weather which delays the work, or by any strikes, boycotts, or like obstructive

49 action by employee or labor organizations, or by any general lock-outs or other defensive action by

50 employers, whether general or by organizations of employers, shall be added to the aforesaid time for

51 completion.

1 FOURTH.—Said building Colonial type Bungalow
2
3
4
5 to be erected upon a lot of land situated in City of Burlingame
6 County of San Mateo State of
7 California, and described as follows:
8 Lot number 20 block number 7 Burlingame Grave
9
10
11
12
13
14
15
16
17

18 FIFTH.—The Owner agrees, in consideration of the performance of this agreement by the Con-
19 tractor, to pay, or cause to be paid, to the Contractor, his legal representatives or assigns, the sum of
20
21 Five Thousand Nine Hundred & no/100-----dollars
22 in lawful money of the United States, at the times and in the manner following, to-wit:—
23

- 24 One hundred fifty dollars deposit before starting;
- 25 One hundred fifty dollars on completion;
- 26 Personal, endorsed note of six hundred dollars on completion;
- 27 Five thousand dollars from th Veterans Board " "

31 In such case that the Veterans Welfare Board of the State
32 of California fails to appraise and purchase the property
33 aforementioned this contract immediatly becomes null and
34 void and the above mentioned Contractor is to refund any and
35 all money that has been received as a payment or part
36 payment of this obligation.
37
38
39
40
41
42
43
44
45
46
47

48 PROVIDED, that when each payment or installment shall become due, and at the final completion
49 of the work, the Contractor shall furnish to the Owner a statement in writing, showing that the necessary
50 amount of work has been done and material furnished, to entitle him to such payment.
51
52
53
54
55
56

1 SIXTH.—For any delay on the part of the Owner in making any of the payments or installments
2 exhibited in this contract after they shall become due and payable, he shall be liable to the Contractor
3 for any and all damages which the latter may suffer; and such delay shall, in addition, operate as an
4 additional extension of the time for completion aforesaid for the length of time of such delay. And such
5 delay, if for more than five days after the date when said payments or installments shall have respectively
6 become due and payable, as in this agreement provided, shall, at the option of the Contractor be held
7 to be prevention by the Owner of the performance of this contract by the Contractor.

8 SEVENTH.—The specifications and drawings are intended to co-operate, so that any work
9 exhibited in the drawings and not mentioned in the specifications, or vice versa, are to be executed the same
10 as if both mentioned in the specifications and set forth in the drawings, to the true intent and meaning
11 of the said drawings and specifications when taken together. But no part of said specifications that
12 is in conflict with any portion of this agreement, or that is not actually descriptive of the work to be
13 done hereunder, or of the manner in which said work is to be executed, shall be considered as any part
14 of this agreement, but shall be utterly null and void; otherwise, anything that is expressly stated, delineated
15 or shown in or upon the specifications or drawings shall govern and be followed, notwithstanding any-
16 thing to the contrary in any other source of information or authority to which reference may be made.

17 EIGHTH.—Should the Owner, at any time during the progress of the work, desire any alterations
18 or deviations in, additions to, or omissions from, this contract or the plans or specifications, he shall be
19 at liberty to order them, and the same shall in no way affect or make void this contract; but the amount
20 thereof shall be added to, or deducted from, the amount of the contract price aforesaid, as the case may
21 be, by a fair and reasonable valuation. And this contract shall be held to be completed when the work
22 is finished in accordance with the original plans, as amended by such changes, whatever may be the
23 nature or extent thereof. No such change or modification shall release or exonerate any surety or sureties
24 upon any guaranty or bond given in connection with this contract.

25 NINTH.—The rule of practice to be observed in the fulfillment of the last foregoing paragraph
26 (eight) shall be that, upon the demand of either the Contractor or Owner, the character and valuation
27 of any and all changes, omissions, or extra work, shall be agreed upon and fixed in writing, signed by the
28 Owner and the Contractor, prior to execution.

29 TENTH.—Should any dispute arise between the Owner and Contractor, respecting the true con-
30 struction of the drawings or specifications, or respecting the manner or sufficiency of the performance
31 of the work, or should any dispute arise between the parties hereto respecting the valuation of extra work,
32 work done, or work omitted, the disputed matter shall be referred to, and decided by two competent
33 persons who are experts in the business of building — one to be selected by the Owner, and the other by
34 the Contractor; and in case they cannot agree, these two shall select an umpire, and the decision of any
35 two of them shall be binding on all parties. Provided, however, that the work shall not be interrupted
36 or delayed pending such decision
37
38

39 ELEVENTH.—Should the Contractor fail to complete this contract, and the work provided for
40 therein, within the time fixed for such completion, due allowance being made for the contingencies
41 provided for herein, he shall become liable to the Owner for all loss and damages which the latter may
42 suffer on account thereof, but not to exceed the sum of \$..... per day for each day said
43 work shall remain uncompleted beyond such time for completion.

44 TWELFTH.—In case said work herein provided for should, before completion, be wholly or
45 partially destroyed by fire, defective soil, earthquake or act of God which the Contractor could not have
46 reasonably foreseen and provided against, then the loss occasioned thereby shall be sustained by the
47 Owner, and the Owner agrees to carry Insurance for the full amount of the labor and material as the
48 work progresses, in the joint name of the Owner and Contractor. All moneys received under such policies
49 are to be divided between the Owner and Contractor as their interest may appear.

50 THIRTEENTH.—The payment of the progress payments by the Owner shall not be construed as
51 an absolute acceptance of the work done up to the time of such payments, except as to such matters
52 as are open and obvious, but the entire work is to be subject to inspection and approval of the Owner
53as to defects not obvious upon inspection during the progress of the
54 work, at the time when it shall be claimed by the Contractor that the contract and work is completed.

55 The Owner, however,.....shall exercise all reasonable diligence in dis-
56 covering and reporting to the Contractor, as the work progresses, all materials and labor which are not
57 satisfactory to the Owner....., so as to avoid unnecessary trouble and cost
58 to the Contractor in making good defective parts; otherwise, any objection thereto shall be deemed to
59 have been waived.

60 FOURTEENTH.—Should the Contractor, at any time during the progress of the work, refuse or
61 neglect, without the fault of the Owner....., to supply a sufficiency of
62 materials or workmen to complete the Contract within the time limited herein (due allowance being made
63 for the contingencies provided for herein), for a period of more than five days after having been notified
64 by the Owner in writing to furnish the same, the Owner shall have the power to furnish and provide said
65 materials or workmen to finish the said work, and the reasonable expense thereof shall be deducted from
66 the amount of the contract price.

67 IN WITNESS WHEREOF, the said parties have duly executed this Contract,
68 the day and year first above written.

69 *W. Hall Evans* [SEAL]
70 *Edmund J. Hargrave* [SEAL]
71 *W. H. Hargrave* [SEAL]
72 [SEAL]

STATE OF CALIFORNIA

COUNTY OF SACRAMENTO

ss.

On this 21st day of February, 1947, before me,

Anna M. Robinson

E. J. NERON

, a Notary Public, personally appeared of the Department of Veterans Affairs of the State of California, and GEO. A. COMTE, known to me to be the Assistant Manager of Farm and Home Purchases, known to me to be the persons who executed the within instrument on behalf of the said Department of Veterans Affairs of the State of California therein named, and acknowledged to me that such Department of Veterans Affairs of the State of California executed the same.

WITNESS my hand and official seal the day and year in this certificate first above written.

Anna M. Robinson
Notary Public in and for said County and State

52801G

Grant Deed

RECORDED FEB 25 1947

THE DEPARTMENT OF
VETERANS AFFAIRS
VETERANS OF THE WELFARE BR.

STATE OF CALIFORNIA

TO

FRANCES MURRAY EVANS

Compared

Book

Paper

RECORDED AT REQUEST OF

Frances Murray Evans
FEB 28 1947

AT 32 MIN. PAST 4 P. M. 73

VOL. 1334 OFFICIAL PAGE RECORDS

SACRAMENTO COUNTY RECORDS,
T. C. RICE, RECORDER,

BY *T. C. Rice*
DEPUTY RECORDER

1317
Sharon Coe
Albany, Calif.

Grant Deed

FOR VALUABLE CONSIDERATION, receipt of which is hereby acknowledged, the Department of Veterans Affairs of the State of California, successor to the Veterans Welfare Board of the State of California, does hereby grant and convey to

-----FRANCES MURRAY EVANS-----

all that real property situate in the County of **San Mateo** **City of Burlingame,** State of California, described as follows:

LOT NUMBERED 20 in Block numbered 7 as shown on that certain map entitled "Map of Burlingame Grove San Mateo Co. Cal. (Being part of Buri Buri Rancho)", filed in the office of the County Recorder of San Mateo County July 16, 1906 in Book "B" of Original Maps at page 30 and copied into Book 4 of Maps at page 46 thereof.

Subject to all conditions, assessments, restrictions, liens, rights of way, and easements of record.

IN WITNESS WHEREOF, the aforementioned Department has caused its name to be subscribed hereto by its proper officers, this 21st day of February, 1947.

DEPARTMENT OF VETERANS AFFAIRS
OF
THE STATE OF CALIFORNIA

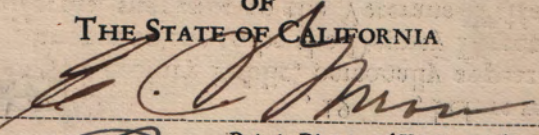
By 
Deputy Director of Veterans Affairs

ATTEST: 
Assistant Manager of Farm and Home Purchases

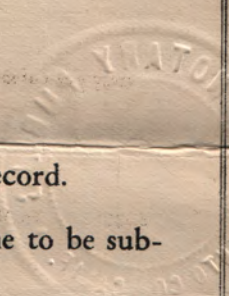



Michael was diagnosed with a cancer of the adrenal gland. A slow-moving deadly cancer, it comes with no symptoms until the end stage... stage IV. "Stage IV adrenal cortical carcinoma." The oncologist rolled the words off his tongue as smoothly as a marble rolls off satin. It took me six months to be able to say the name, and I usually choked on each word.

Michael was doomed the moment the diagnosis was made, and because of this cancer's rarity, he was "one in a million." There was no known cure.

My own diagnosis came two years before Michael's. The name was easier to say, but just as likely to stick in the throat. Strep A necrotizing fasciitis, more commonly known as "the flesh-eating bacteria," had waged microscopic war on my body. I fought hard and eventually won, but my legs below the knees, my right hand, and the left side of my chest were collateral damage. I ended up with a new identity in my victory—"triple amputee." But I held onto my life.

From the beginning of my illness, Michael was with me fighting as hard as I was to keep me alive. And it was he, my loving, devoted husband, who had to make the heart-wrenching decision to keep me alive by sacrificing my limbs. He was at the hospital every day and night. He kept me company, made me laugh, and dried my tears. He became my courage, my cheerleader, my caregiver. Now, it was my turn to fill that role.

I placed my fake feet on the floor and rose from our bed. I walked to the threshold of my bedroom door, when I heard his words, raspy and weak, in the immortal wisdom of Jed Clampett of *The Beverly Hillbillies* fame, "Y'all come back now, y' hear?" Chuckling, I turned and looked at my husband. He looked small and wasted; his skin, once a beautiful dark olive color, was now waxy and pale. His hair had taken a beating from the brutal chemotherapy. The dark, thick curls that had adorned his head for 44 years had been replaced by white baby-fine wisps. Only his beautiful crystal blue eyes remained unscathed by the ruthless, heartless hands of cancer. I gave him my assurance that I would return after our two little boys were tucked

William Hall Evens
14 Jan 1894 - 13 Oct 1930
adrenal carcinoma

"SAN MATEO
 COUNTY'S
 HOME
 NEWSPAPER"

THE ADVANCE

DIAMOND
 3-3621

COMPLETE COVERAGE OF BURLINGAME, SAN MATEO, MILLBRAE,
 HILLSBOROUGH, LOMITA PARK, SAN BRUNO, BRISBANE, BELMONT, 30,000 READERS
 SOUTH SAN FRANCISCO, SAN CARLOS, COASTSIDE, DALY CITY DAILY

BURLINGAME - SAN MATEO (1952) CITY DIRECTORY

259

Estberg Chas purch agt Dalmo Victor (SC) r25 W Belle-
 vue av, SM
 Estel Lillian bkpr r235 Anita rd, Burl
 Estep Russell shtmtlwr Williams & Wallace r218 Til-
 ton av, SM
 Estes Eliz F Mrs h323 S Claremont, SM
 * Todd S (Rose Marie) h407 W Ellsworth ct, SM
 Estroll Jack T (May E) clk Ry MS h205 Ryder, SM
 Eston Erwin M (Muriel E) (Plaza Bootery, SB) h337 Es-
 trella wy, SM
 Estrada Elmer C (Alice R) mech J E French Co h4024
 Martin dr, SM
 Estudillo Fidel R (Anita A) chef Oyster Loaf (Belmont)
 h1900 Newbridge, SM
 Eswein Bruce J (Janet) emp Anglo Calif Natl Bank h701
 N El Camino, SM
 Etchoveny Clifford L carp r107 N Eldorado, SM
 * John B (Ella L) lab h107 N Eldorado, SM
 Ethel's Shoppe (Mrs Ethel E Coward) children's & women's
 wear 108 W 25th av, SM
 Ethier Ada M r1433 Edgemoor rd, Burl
 Etienne Jacques (Audrey H) sls eng h711 Costa Rica av,
 SM
 Robt P (Carol A) real est 1446 Howard av, Burl h608
 Crescent av, SM
 Etter Harold P h1845 Willow rd (Hillsboro) Burl PO
 Eubank Wm H (Miriam S) supvr PAWA h1037 N Idaho,
 SM
 Eubanks Robt (Bernice) lab r17 N Fremont, SM
 Eulett Betty sec h1440 Floribunda av, Burl
 Eustace Earl R radio techn Eitel-McCullough (SB) r732
 Fairfield rd, Burl
 Eustice Wm R (Eliz A) carp h210 S Fremont, SM
 Eustis Wyatt St B (Jane B) acct Pac Pump & Supp (SF)
 h1444 Drake av, Burl
 Eva Jas R (Mary) clk Lucky Stores h1433 Dakota, SM
 Evangel Peter (Claudia) h44 Hobart av, SM
 * Peter jr r44 Hobart av, SM
 Evangelho Ernest J (Joan D) emp SM Scavenger Co h
 1557 Cottage Grove, SM
 Evans A Roy (Ethel) pntr h12 E Carol av, Burl
 * Alfd O (Bettie M) mill provider Beth Steel 833 S
 Norfolk, SM
 Arth D (Sadie) slsmn Penney's h526 Marin dr, Burl
 * Arth T (Hazel) lithogr h109 Dartmouth rd, SM
 * Cecil h111 W 3d av, SM
 * E Tom (Evelyn) aud SF Chronicle h1109 Marquita av,
 Burl
 * Earl R (Vera M) mech Pac Greyhound Lines h1800
 Newbridge, SM
 Eleanor M studt r1317 Grove av, Burl
 Eliz Caulk Mrs h617 Ansel rd, Burl
 Evelyn nurse Mills Mem Hosp r8 2d av, SM
 Frances M (wid W H) tchr Burl Elem Schs h1317

EVANS

* Jas P (Rose) Maj USMC h429 Edgewood dr, SM
 * Joan K studt r1320 Yew, SM
 * John A (Martha P) slsmn Whitmyer & Clements Realty
 Co (SC) h821 N El Camino, SM
 John H h607 Camano pl (Hillsboro) SMPO
 John J (Berta) Ensign USN h115 Highland av, Burl
 John W (Laura C) supvr elec Naval Shipys (SF)
 h4004 Orinda dr, SM
 K Rex (Mary) mech UAL h1311 2d av, SM
 Leland G (Nora S) genl serv mgr h1217 Rhus, SM
 Marcus A (Joyce N) traf dept Swift & Co h111 S
 Kingston, SM
 Martha P Mrs (The Victorian Shop) r821 N El Ca-
 mino, SM
 Melbourne C (Zella) grain brkr h152 W Poplar av,
 SM
 * Odell W (Dell's Bty Shop) r410 Cypress ct, SM
 R Morris (Ruth) phys h219 Taylor Blvd, Milbra
 Rayd J (Sonia) inspr h3521 Pasadena dr, SM
 * Ruben C (Adeline) electn Tecco Elec Constr h2617
 Garfield ct, SM
 Thos S (Glaedys) roll designer 1315 Cabrillo av, Burl
 Thos T (Agnes) slsmn Leo Leomberg h1320 Yew, SM
 W Hall eng Barrett & Hilp r1317 Grove av, Burl
 Wm Mrs h1402 Carmelita av, Burl
 * Wm E (Barbara L) elec designer h16 W Bellevue av,
 SM
 Wm K (Mildred J) emp Shell Oil Co (SF) h2205
 Hacienda, SM
 Wm R (Nancy R) ofc wkr h1145 El Camino, Burl
 Evars Wendla r482 Marin dr, Burl
 Eve Young Inc Mrs Diane Burns mgr lingerie & children's
 wear 231 S San Mateo dr, SM
 Evenden Robt M (Tyre) safety mgr Guy F Atkinson (SF)
 h536 Francisco dr, Burl
 Everly Harry E (Frances) photo engrav h1717 Shoreview,
 SM
 Evers Calmar G (Maizie) emp PG&E h41 W 39th av, SM
 Evert John M (M Marie) clk San Bruno PO h1411 Cabrillo
 av, Burl
 Terry B USA r1411 Cabrillo av, Burl
 Evilsizer Roy T (Gloria D) carrier SFPO h1624 New-
 bridge, SM
 Ewalt Clyde E (Gustanna E) pts mgr John Deere Plow
 Co h522 Carmel cir, SM
 Ewart Agnes J Mrs h1116 Douglas av, Burl
 Ewell Jas H (Marielouise) plant supt Kunst Bros h1906
 Palm av, SM
 Ewen Andw O (Kate) carp h22 Highland av, Burl
 Ewers Chas E (Ina E) real est slsmn J A Grace h2730
 Parkview wy, SM
 Ewing Arth Roy (Muriel L) trk dvr h438 W 25th av, SM
 * Hamilton K (Mary A) (Ewing Co Inc) h3452 Edison,
 SM

COLLINS PHARMACY

98 THIRD AVE.

SAN MATEO

OPEN EVERY DAY FROM
8 A. M. TO 11 P. M.
FOUNTAIN LUNCH
PROMPT DELIVERY
Phone S. M. 4645

44

HOUSEHOLDERS GUIDE

- GRANT ST.—NORTH—Cont**
 349 Bosely H A
 350 Petch Curtis
 354 Wallace Frank
- GRANT ST.—SOUTH**
 (San Mateo)
 From Cypress to 16th E of B
 7 Marzitto Phillip
 11 Pagantini Dani
 19 Nosaka K
 20 Devineau Dominic
 23 Hata M
 24 Peruzzaro Lorenzo
 27 Bianchina Guido
 33 Kikuchi T
 34 Hoagland Lawrence
 102 Ortofont Louise Mrs
 103 Yob John
 107 Bruzoo Benito
 111 Marchi Annibale
 112 Mahan Woodrow
 118 Vella Jos
 119 Parker Cassie
 122 Ferrante Thos
 126 Takeshima Y
 127 Aratone David
 Pease Francis (rear)
 138 Clerico Henry
 211 Tognette Angelo
 215 Lasardi Genoveffa Mrs
 211 Ham Richd
 312 Hansen Ingvardt
 315 Feirman Max
 317 Francascini Jos
 318 Angeli John
 321 Scott E G
 329 Miller Leroy
 510 Antoniazzi Antonio
 512 Martin Olivio
 516 Zano Natale
 821 Wetmore R T
 822 Babuin D
 825 Condo Jos
 901 Nepote Christina Mrs
 902 Vignassa Jos
 907 Cross W H
 610 Daly Margaret Mrs
 611 Denson F A
 614 Henry W R Jr
 615 Garcia Felipe
 618 Denson W A
 621 Kavanagh Louis
 625 Smith B B
 706 Caldwell J
 707 Dimirs Alfred
 710 Muldoon Wm
 711 Croaro Santo
 714 Granucci Fred
 717 Camerotto Mario
 718 Sullivan E J
 722 Myher Andw
 724 Vacant
 801 Manson Carlo
 803 Daniels A C

- 810 Manwaring R A
 811 Leibacher Rudolph
 813 Paris John
 814 Smith T F
 908 Hatfield F R
 909 Mollino Batista
 910 Klam John
 915 Vacant
 919 Tenent Lawrence
 920 Wood M M
 924 Pence Everett
 926 Borklund A T
 927 Small Floyd T
 931 Johnson S J
 934 Stevenson D K
 935 Kemper P J
 940 Bellows H A
 Fraser Wilhelmina Mrs
 - Borchers Henry (rear)
 941 Larson J H
 945 Repovich Stephen
 946 MacKenzie Hector
 950 Rohweder Max H
 1014 Franklin Harvey
 1015 Little R L
 1018 Vacant
 1026 Wittges Max Jr
 1040 Heuston H R
 1041 Rotach Paul
 1055 Mueller Henri
- GREENWOOD AV**
 (San Mateo)
 From Barroilhet to Warren
 1 w of El Camino
 800 Peterson C H
 814 O'Donnell P J
 815 Curran G M
 823 Watkins P B
 827 Wirgler C R
- GRINNELL AV** (San Mateo)
 (Baywood Park)
 209 Ooghe Chas
 210 Post, N W
 212 Vacant
 215 Black F W
 220 Eichler J L
 228 Campbell W J
 226 Mitchell J R
 229 Hawkins J A
 230 Lo Presti I Dr
 235 Karzmann G A
 236 Kettle G D
 243 Walke D E
- GROVE AV** (Burlingame)
 From Calif to El Camino
 2 n of Broadway
 1100 Vacant
 1109 Conlon M J
 1110 Clary F B
 1113 McMurray R B
 1114 Auger Geo H
 1117 Leist E A

- 1118 Haynes Arthur
 1205 McKenney H R
 1209 Garcia M
 1213 Tebeau E R
 1217 Vlassis Andy
 1221 Hargrave H A
 1304 Du Fon G
 1305 Polson Geo S
 1308 Jackson Z B
 1309 Fourmont A R
 1312 Dombo Jos
 1313 Bryson J R
 1316 Jones F S
 1317 Evans F M Mrs
 1321 Stephens Al Jr
 1401 Simpton Harold
 1402 Lottle A J
 1404 Hall F Mrs
 1405 Boussum Roy
- GUM ST** (San Mateo)
 From 17th to 19th E of Palm
 (Mail to Rt 1)
 1640 Seidel Alois
 1712 Contreas M A
 1725 Andreasen Geo
 1726 Russell Stanley
 1727 Hodges P H
 1730 Studdert Clyde S
 1733 Cocconi G T
 1733 Wagner Dora Mrs
 1734 Sandell R T
 1736 Vacant
 1738 Casazza Barto
 1754 Sierra Robt
 1818 Johnson Harold
 1821 Hickey Richd
 1822 Stevens Chas A
 1825 Juchert Walter
 1829 Morgan R I
 1830 Hansen J H
 1833 Anderson V G
- HACIENDA ST**
 (San Mateo)
 From 28th to 31st 1 w of
 El Camino
 2200 Muller P H
 2201 Vacant
 2206 Carlson Adolph
 2214 Parker E C
 2202 Camp T E
 2206 Johnson Victor
 2207 Kerr J S
 2210 Bailey J M
 2214 Kilgore Jos G
 2218 Salinas John
 2222 McCartney N S
 2517 Selbert C
 2645 Hansen O A
 2651 Hardy F C
 2081 Maxon Coral
 2653 Fitcher G W
 2630 Keeler Irvin
 2632 Hathaway P M

PHONE: MT. VIEW 625

Peninsula Roof and Tile Co.

1615 South El Camino Real

Phone: San Mateo 387

PHONE: PALO ALTO 5408

San Mateo, California

45

HOUSEHOLDERS GUIDE

- 2835 Uhl O M
 2845 Reilly E J
 2854 Schafer Garfield
 2855 Jones W D
 2856 Christensen Ralph
 2865 Olund Eric
 2868 Hunter W S
 2905 Vacant
 2965 Deskin C E
 3005 Engdahl Einar A
 3008 Ellingson Thos
 3030 Whitehead A S
 3031 Sneckner Geo
- HALE DR** (Burlingame)
 From Vancouver to Benito
 2 n of Easton
 2101 Hobbins T R
 2104 Moessner Carlton
 2105 Kennan W G
 2108 Hansen V N
 2112 Bishop C H
 2115 Smith G B
 2116 Brose E O
 2120 Vacant
 2121 Le Duke Frank
 2200 Knickerbocker Elwood
 2205 Hampton A L
 2208 Gregorio Anthony
 2209 Peabody G B
 2215 Vacant
 2218 Young F A
 2228 McAllister H G
 2301 Partridge R G
 2304 Wolfe R A
 2305 Cotter W E
 2308 Higgins R W
 2309 Sackett E V
 2325 Du Bois A A
 2327 Cody E H
 2345 Vacant
 2350 Grange P L
 2400 Alexander E E
 2407 Reardon Geo
 2408 Frederick Irene
 2411 Robertson W T
 2414 Aicher J F
 2415 Golden C E
 2418 Hahn J H
 2422 Nelson F C
 2500 Hanley K W
 2501 Watts F E
 2505 Bratches W H
 2509 Barton T J
 2510 Smeltzer Saml
 2512 Thomas W A
 2516 Church L F
 2519 Quick R S
 2520 McLean B A
 2600 Jacobs Jos
 2604 Fink F G
 2608 Coffman J H
 2614 Minnial J L
 2616 Scott S E
 2617 Hahn A F
 2620 Strange Ralph
 2621 Jensen C E
 2627 Herda C Mrs
- HARVARD RD** (San Mateo)
 From Crystal Springs to
 Georgetown 4 w of El
 Camino
 208 Vacant

- 260 Schade A C
 210 Hirschey Claude
 215 Hotchkiss P T
 216 Dooling T H
 222 Schorr B K
 225 Vacant
 228 Lowe A H
 231 Houchins Edw
 232 Gagny L E Mrs
 238 Scott Wm
 239 Blanc Francis
 245 Berridge R E
 250 Zeitschel Arthur
 300 Tinker F V
 511 Taylor J D
 517 Hickey J P
 520 Evans A T
 531 Zwierlein Emil
 601 Stillwell H L
 609 Gellano John
 802 Schwenger J G
 803 Lindsburg C E
 815 Smith T S
 827 Vacant
 830 Couture Armand
 901 Blach F H
 938 Channing R E
 1000 Hellesoo Geo F
 1001 Tuttle M P
 1008 Girvin W H
 1019 Griffith E W
- HATCH WAY** (Burlingame)
 205 Czapak Edw
 235 Regan's Plumbing
 203 Burl Jobbing Works
- HAYNE RD** (S M P O)
 (Hillsboro)
 From El Cerrito to Black Mt
 rd 1 s of Santa Inez
 300 Kaufmann S
 310 Holmes Kirby Jr
 320 Parker Hubbard
 350 Frost H H Mrs
 557 Ellis C B
 580 Vacant
 365 Lampman Thos E
 570 Farrar H L
 575 Bromfield J D
 580 Cator B F
 585 Ohlinger C F
 620 Whitley F C
 630 Benner E A
 650 Gertrude C H
 689 Scott Harry
 700 Dinkelpiel M
 711 Bradley John L
 720 Sneath L J
 816 Ross L T
 831 Boole G W
 841 Reed C M
 923 Wisnom David
 924 Atkinson G T
 943 Brown R M
- HAYWARD AV** (San Mateo)
 From El Camino to Palm
 1 s of 9th
 1 Gray H C
 5 Devore M M
 11 Morse A W Mrs

- 12 Coleman H M
 19 McLeilan A D
 24 Burnett Daisy Mrs
 27 Smith H W
 28 O'Farrel Anna Mrs
 32 Daba Marco
 38 Steele F J
 42 Welch W
 43 Schick Martin
 61 Morris C S
 104 Hill W V
 105 Keen T A
 110 Bonner Gertrude Mrs
 - Gracier A B
- HIGHLAND AV** (Burl)
 From Peninsular to Calif
 1 e of Lorton
 1 Thal D E
 11 Kamin J F
 14 Hyland Apts
 - Hennessey Anna (mgr)
 15 Werderin L P
 19 Trenchard Ida Mrs
 - Cabral Manuel
 20 Studio Apts
 - Kroner C F (mgr)
 21 Maritzon Dollie Mrs
 22 Ewen Andw
 24 Eweh Andw W
 25 Meehan J B
 27 Davidson Alma Mrs
 28 Belton A J
 31 Jones M E Mrs
 - Ballie Frank
 - Drake L D (rear)
 40 Riebe H F Mrs
 41 Kool H D
 44 Banfield Geo
 100 Daugherty J L
 103 Pein Anna Mrs
 104 Gaffey J V
 1044 Reseigh Geo H
 107 Ricci W H
 - Smith F W (rear)
 111 Nelson J C
 114 Ostby Louis
 115 Wallis A A
 - O'Donnell J C
 - Billingsley Walter
 119 Desain W J
 124 Pac Otto Repr
 145 Reinsacke W O
 - Keough Marietta
 153 George Walter
 161 Taylor Frank
 201 McAllister's Serr Sta
 209 Bade J C Mrs
 211 McLaughlin Wm
 215 Sterling Clara
 227 Sterling Clara
 231-233 Remmers Furr Co
 235 Louie's Mach Shop
 241 Woolley Wm
 241a Silis Wilfred
 - Nurses Registry
- HIGHLAND AV**
 (San Mateo)
 From Santa Inez to Peninsu-
 lar 1 w of San Mateo Drive
 303 Plummer Roy
 307 Cooper Dan

JAMES W. McALISTER, INC.
 SAM L. MUSIC, General Manager
 CHRYSLER AND PLYMOUTH DISTRIBUTORS
 Sales and Service
 130 CALIFORNIA DRIVE BURLINGAME PHONE 2990

COMPLETE SAN MATEO STATISTICS

Altitude—From one foot above sea level to 187 feet.
 Area—9 1/4 square miles or 6,240 acres, inside city limits which extend 1 1/2 miles from north to south and 2 miles from east to west.
 Assessed Valuation—\$1,150,000. Improvement Valuation \$10,282,055. Approximately 45% of actual value. Public Utility Roll \$1,155,450. Total Valuation \$19,332,152.
 Automobiles—County registration, 42,172, of which 4,188 are trucks, trailers, and motorcycles. San Mateo has two automobile agencies, 8 garages, 40 service stations.
 Banks—2, with deposits of \$7,500,000. Per capita deposits \$12.
 Bonded Debt—\$33,436.25. Bonding capacity \$2,769,150.
 Boy Scouts—10 troops, 5 cub packs, 1 sea scout ship.
 Summer camp, San Mateo County Memorial Park.
 Building Permits—(1939) \$2,200,000.
 Building and Loan Associations—Two local associations with combined resources of \$1,450,800.
 Business Licenses—May be obtained at office of City Treasurer, City Hall. Required for all business.
 Chamber of Commerce—A voluntary organization of public-spirited citizens, the purpose of which is to promote the commercial and industrial interests, resources and welfare of the city of San Mateo.
 Churches—Nine, representing all denominations.
 Climate—25 clear days annual average (1939, 274), 74 partly cloudy days, 24 cloudy. Average rainfall, 26 inches. General prevailing temperatures, 55 degrees; highest, 97 degrees; lowest, 31 degrees.
 Distances—San Francisco, 19 miles; Redwood City, 7 miles; Palo Alto, 12 miles; San Jose, 31 miles.
 Electricity—Rate 3.5c to 1.2c per K.W.H.; service charge 50c month.
 Families—4,355, of which there are 4,000 dwellings; 85 percent are white; 14 percent are negroes and 5.2 percent other races. Average size, 3.05.
 Fire—17 paid employees. Fire loss \$114,937 from fires in 1939. Cost of fire protection \$..... per capita.
 Founded—1853; incorporated, 1924.
 Garbage—Garbage collected by private firm; residence rate, under 20 gallons, weekly, 50c per month east of El Camino Real; 75c per month west of highway.
 Gas—Natural, 1st 200 cu. ft. or less 85c. Next 2500 cu. ft. 43c per cu. ft. Next 7500 cu. ft. 33c per 100 cu. ft. Next 10,000 cu. ft. 4.5c per 100 cu. ft. Next 20,000 cu. ft. 42c. All over 40,000 cu. ft. 37c cu. ft.
 Golf Clubs—Municipal, 18 hole course, par 70. Green fees, \$1 per month. Ten other private courses within 30 minutes drive. Green fees, 50c week days; 75c Saturdays; \$1 Sundays.
 Government—Council-Manager form, with Mayor and City Council of five members, City Manager, City Library Board and City Planning Commission. San Mateo is in the 2nd Supervisorial District, 29th Assembly District, 21st Senatorial District and 4th Congressional District.
 Improved Streets—33.80 miles.
 Postal Receipts—1939, \$6,425.
 Health—In charge of City Health Officer, with offices at City Hall.
 History—Some of California's early pioneers of wealth recognized in San Mateo the ideal place to establish their homes in the midst of large acreages. Due to these vast estates it was not until many years later that much of this land passed into the hands of others desiring of subdividing into smaller acreages and building lots. This fact explains the comparatively slow periods of growth during the earlier decades and the phenomenal growth within recent years.

Hospitals—280 bed Community Hospital, erected at a cost of \$500,000. Mills Memorial Hospital established by the late Mrs. Whitlaw Field, at a cost of \$125,000, and operated as one of the finest hospitals in California.
 Hotels—Seven, including Benjamin Franklin, St. Matthews, Golden Gate, and others with a total of 350 rooms.
 Humidity—3.
 Jail located in City Hall.
 Library—Value \$.....
 Living Costs—Fruits and vegetables the year round at low prices. Staples no higher than elsewhere. Unfinished bungalows from \$30 to \$40; furnished, from \$35 to \$115; apartments, \$27.50 monthly up.
 Location—Longitude, 122 degrees, 21 minutes west; latitude, 37 degrees, 25 minutes north.
 Newspaper—San Mateo Times, circulation 6100, published every evening except Sunday.
 Parks—22 acres, including beautiful San Mateo City Park containing baseball diamonds, tennis courts, horse shoe courts, and picnic facilities. Eastside Park with baseball diamond, tennis courts and bocce ball courts.
 Police Protection—21 paid employees. Two-way radio equipped patrol cars. San Mateo has small amount of crime for its size.
 Population—1900, 1,822; 1910, 4,324; 1920, 5,979; 1930, 12,144; 1935, 15,500; 1937, 15,000; 1938, 22,000; 1939, 26,500.
 Postal Receipts—1939, \$98,455.
 Rainfall—Mean annual, 20 inches. First rain usually comes in October and last in May.
 Real Estate Values—Unimproved residence lots, \$300 to \$5,000.
 Registered Voters—9,811.
 Schools—3 public, 6 private. Daily average attendance in public schools, 1938-1939, 3,995 including Junior College.
 Service Clubs—Rotary, Lions, Kiwanis, 20-30. Business and Professional Women, and Aie-Y Club.
 Street Numbers—El Camino Real dividing line for east and west numbers. Baldwin Avenue and Cypress Avenue dividing line for north and south numbers, 100 to block in each instance.
 Tax Rate—Municipal rate ranges from \$1.15 to \$1.29. Average rate per \$100 is \$1.215.
 Dates—Taxes are payable on the first Monday in November and the third Monday in January and become delinquent on the first of December and April 30.
 Taxi Service—Minimum charge 35 cents. Approximately 25c per mile thereafter.
 Telephones—March 31, business and residence, San Mateo-Burlingame-Hillsborough, 12,214 connections. Residence rate, from \$2.25 to \$3.00 depending on type of service. Business rate from \$2.50 up. Service connection charge, \$3.00 and where instrument is already on premises, \$1.50.
 Theatres—2, Fox San Mateo and Fox Baywood; total seating capacity, 2,400.
 Transportation—Market Street Railway Company, Southern Pacific and Pacific Greyhound, San Mateo Transit Co. 5 cents local street car fare; bus fare (minimum) 10c; fare to San Francisco, 45c by train or bus; 25c one way fare by inter-urban, railroad or bus.
 Water Supply—Water from wells and San Francisco supply, delivered through more than 14 miles of mains to 5,750 metered users. Reservoir capacity, 4,000,000 gallons. Water rate (domestic) minimum per month 50c (service charge) 25c per 100 cu. ft. up to 2,000 gallons, over 2,000 gallons, 22c.
 Zoning—San Mateo is zoned for industry, business, apartments and residential purposes. Property owners are well protected. Few changes are made.

BURLINGAME HILLSBOROUGH SAN MATEO CITY DIRECTORY

1940

Comprising an Alphabetical List of Business and Professional Firms and Individuals, All Residents Over the Age of Eighteen Years, Schools, Churches, Etc., a Residence Directory and Street Guide, a Classified Business Directory, and a Numerical Phone Guide

Price \$15.00

Compiled and Published by

Coast Directory Co.

Leila Woodmansee
Publishers

P. O. BOX 218
SAN MATEO, CALIFORNIA

Special Sales Agent:
MERCHANTS ASSOCIATION
1204 Burlingame Ave.
Phone 2960
Burlingame

Copyright, 1940, by The Coast Directory Company

For Additional Information Call at the
SAN MATEO CHAMBER OF COMMERCE

30 B STREET

PHONE 191

CAUTION!

COAST DIRECTORY CO. IS A SAN MATEO PUBLISHER

Deal only with established Directory Publishers when signing orders for Directories or Directory Advertising. READ ALL ORDERS CAREFULLY BEFORE SIGNING. PAY NO MONEY IN ADVANCE. All well-known Directory Publishers instruct their men to collect nothing prior to publication.

COAST DIRECTORY COMPANY, SAN MATEO

BURLINGAME - SAN MATEO (1889) CITY DIRECTORY

Engelhardt Fred W (Frances) lino mach h 212 Stanley, Burlingame
- Elmer barber Glenn Andrews
- Velma with Aunt Sarah's Delicatessen r Baden
Engleson Lola cik Mills Hosp r 24 Crystal Springs rd, San Mateo
English Edward G (Bernice) slsmn Beth Steel Co h 257 W Bellevue, San Mateo
- Frank A (Almira) h 133 Pepper, San Mateo
- Frank B driver Borden's r Millbrae
- Geo B (Evelyn V) banker h 2404 Easton dr, Burlingame
- Ralph (Lily) elec h 1452 Laguna, Burlingame
Englar Clayton H (Helen) with Pac Coast Cont Can Co (S F) h 729 Chiltern (Hillsboro) S M P O
Enguehard Noel A (Mary) cashr Sutro h 516 Maple, San Mateo
Ennis Scott F Mrs h 10 N Hillside circle, Burlingame
Enoe Betty with Ins Co r 2806 Hillside dr, Burlingame
- Franklin J (Ruth) slsmgr Atlantis Sales Corp (S F) h 110 Clark, San Mateo
- Jack with Home Ins Co r 2806 Hillside dr, Burlingame
- John A (Agnes K) cik P O (S F) h 2806 Hillside dr, Burlingame
Enpin Edw (Marie) sign ptr h 1028 Capuchino, Burlingame
Enquist Edward H (Elvera C) millwkr h 177 Barrollet, San Mateo
Enright A Thos cook Bob's Coffee Shop r S F
Ensch Adam (Agnes) retired h 420 Barneson, S M
- Erna cik Met Ins r 420 Barneson, San Mateo
- Louise r 420 Barneson, San Mateo
Ensor Capt h 354 Franklin, San Mateo
Enzenspenger Frank slsmn Don Lee used cars r S F
EPISCOPAL CHURCH OF ST MATTHEW, Lindley Miller Pastor, Baldwin near El Camino, San Mateo
Epperson Chas A (Susans) slsmn h 1021 Drake, Burlingame
- C H slsmn r 1021 Drake, Burlingame
Eppinger Clarence G (Dailles) with Grace Line Coffee Co h 1009 Laguna, Burlingame
Epps Bryan (Grace) real est h 652 Fordham, S M
Epting Edw (Grace) retired h 1009 Sanchez, Burlingame
- Edw Jr slsmn r 1609 Sanchez, Burlingame
- Richd E (Florence) with P G & E Co h 237 Anita rd, Burlingame
Eransian Arnan (Zarobit) (Peoples Barber Shop) h 135 N Humboldt, San Mateo
- Haig slmtnwkr r 135 N Humboldt, San Mateo
- John (Florence) slmtnwkr Izmirian's r Belmont
- Vallan studt r 135 N Humboldt, San Mateo
Erckert Adeline Mrs h 1315 Sanchez, Burlingame
Erickson Anna Mrs h 1217 Burlingame av, Burlingame
- Elinar A (Evelyn) carp h 221 29th, San Mateo
- Fritz (Gudrun) asst cashr Bank of Am h 840 Newhall rd, Burlingame
- Geo H (Jewel) asst mgr Ins Co h 912 Park, Burlingame
- Harold (Elsie) tailor h 344 Ramona, San Mateo
- R F walter Charlie McCarthy's
- Reider lab Metal Thermite Corp r 325 N Grant, San Mateo
- Richard (Charlie McCarthy) r 601 Laurel, S M
- Robt (Margt) with Dupont r 617 Highland, S M
Eriksen Mourad hod carrier r 308 30th, San Mateo
- Siguid (Annie) platr contr h 308 30th, San Mateo
Ernest Grant printer Times r Palo Alto

Ernest's Beauty Salon (Ernest Volk) 1220 Burlingame av, Burlingame
Ernst Emma Mrs h 216 29th, San Mateo
- John Clifton (Bernadette) broker h 110 W 3d, San Mateo
Erskin Annie maid r 520 Occidental, San Mateo
Erwin Edward (Thora) gdnr h 110 Calif dr, Burlingame
- Regina A steno 23 2d r S F
Eschbaugh Ben mach r 526 Highland, San Mateo
Eschelman Bertram cik Safeway r 1246 El Camino, Burlingame
Eschen Carol G studt r 232 Castilian, San Mateo
- Chester (Vera) (Eschen & Co) h 232 Castilian, San Mateo
- Chester E r 232 Castilian, San Mateo
- Henry studt r 232 Castilian, San Mateo
- Vera B (White Heather Wool Shop) r 232 Castilian, San Mateo
Escobar Jos chauf Yellow Cab Co r 357 N Eldorado, San Mateo
Eschbeck Benj H metlmm Don Lee Inc r 528 Highland, San Mateo
Escheiman B E cik Safeway Store r 1246 El Camino, Burlingame
Eschison Chris (Mabel) eng h 713 2d, San Mateo
- Ruby cik J J Newberry Co r 713 2d, San Mateo
- Wm J (Emma) slsmn Spreckels h 1806 Ivy, S M
Esperance Gaston E (Esther) watchmkr h 1443 Calif dr, Burlingame
Espichie Florenda maid r 1490 Alvarado, Burlingame
Espezech E B (Margt) mgr Gallan Kamp h 2711 Easton dr, Burlingame
Esson Alex H (Olive M) elec h 122 Stanley, Burlingame
- Alex S P (Elsie) real est h 1039 Calif dr, Burlingame
- Bruce ins r 1039 Calif dr, Burlingame
- Olive nurse 23 2d r 122 Stanley, Burlingame
Estabrook Geo W (Arline) with Beth Steel Co h 222 Grand Blvd, San Mateo
- Harriet r 222 Grand Blvd, San Mateo
- Harrison houseboy Mills Hosp r 222 Grand Blvd, San Mateo
- Lillian M beauty opr Nelson's Beante Salon r 613 3d, San Mateo
- Stanley M emp Mills Hosp h 612 3d, San Mateo
Estep Russel (Helen) opr Shell Serv Sta 1490 Burlingame av r 1516 Burlingame av, Burlingame
Estes Robt cik Borden's r Palo Alto
- Wallace (Allene) slsmn Texas Co h 945 S Humboldt, San Mateo
Etcheberry John B (Ella) lab P G & E Co h 107 N Eldorado, San Mateo
- Margaret Mrs h 911 5th, San Mateo
Ethel Inn (E J Nesbit) h 2075 S El Camino, S M
Ethen Jos driver Borden's r Palo Alto
Etienne Robt (Carol) stock exch h 1324 Carioe, Burlingame
Etzschig John L (Myrtle) emp bank (S F) h 101 Lindberg av, San Mateo
Eubanks Jas R (Maymame) retired h 70 Ellsworth, San Mateo
Eulalia Sister r 906 S El Camino, San Mateo
Eustace A E retired r 815 Acacia dr, Burlingame
- A G r 815 Acacia dr, Burlingame
- Earl R radio shop 235 Primrose r 1460 Drake, Burlingame

GAS WATER HEATERS HEATING SYSTEMS

ARTHUR W. TYO

PLUMBING AND HEATING

Office: 201 South Boulevard Phone: 1417 San Mateo, California

BURLINGAME - SAN MATEO (1889) CITY DIRECTORY 135

Eustice Wm R (Elizabeth) carp h 210 S Fremont, San Mateo
Evangeli Peter (Gloria) carp h 44 Hobart, San Mateo
Evangeliho A J (Mabel) mgr Pen B & Oil Co h 23d, San Mateo
Evangeliho Sister Mary prin St Catherine's School r Adelino dr, Burlingame
Evans Alfd O emp Woolworth's r 1506 Floribunda, Burlingame
- Angelo waiter Baywood Cafe, San Mateo
- Arnold (Dorothy A) ins adjuster h 135 Lorton, Burlingame
- Arthur T (Hazel) lithog h 520 Harvard, S M
- Bonita E dressmkr h 1532 Howard, Burlingame
- Bradford A with Du Pont r 2308 Poppy dr, Burlingame
- Cliff cik Easton Crurry r 815 Acacia dr, Burlingame
- Clifford (Eline) h 115 Anita rd, Burlingame
- E J Rev h 1035 Vista (Hillsboro) San Mateo P O
- Elliott B (Elizabeth) tchr h 1028 Capuchino, Burlingame
- Frances M Mrs tchr h 1317 Grove, Burlingame
- Geo chauf r 906 S Claremont, San Mateo
- Geo H (Ella) plmbr Dittman's h 207 Clarendon, Burlingame
- Harry (Joan) race track rider h 247 E Bellevue, San Mateo
- Helen waitress Easton Crurry r 815 Acacia dr, Burlingame
- Joan Mrs h 247 E Bellevue, San Mateo
- Kiehl musician r 1217 Rhus, San Mateo
- Leland G (Nora) (Nat'l Auto Club) h 1217 Rhus, San Mateo
- Ljola Mrs r 306 Sonora, San Mateo
- Melbourne C (Zella) broker h 152 W Poplar, S M
- Naomi bkpr Mills Hosp r 34 W 4th, S M
- Reuben elec C F Matusser r 202 28th, San Mateo
- Thos T (Agnes) slsmn h 195 E Bellevue, S M
- Thos S (Glaedy) with Beth Steel Co h 1815 Carbrillo, Burlingame
- Verna nurse Com Hosp r same
- Webster A (Naomi) slsmn U S Lndy h 28 W 4th, San Mateo
- Webster B (Priscilla) ins h 2308 Poppy dr, Burlingame
- Swald Chris (Bertha) lab h rear 33 Park rd, Burlingame
Ewalt Clyde E (Emma) mgr parts dept J Deere Plow Co h 2515 Hillside dr, Burlingame
Ewan Jas D Rev (Margt E) h 1407 Oak Grove, Burlingame
Ewell Hunter N (Zula) slsmn h 328 San Mateo dr, San Mateo
- Jas H chemist r 328 San Mateo dr, San Mateo
Ewen Andw (Kate) carp h 22 Highland, Burlingame
- Andw W (Evelyn) with Pen Ice Co h 24 Highland, Burlingame
- Betty dental asst r 22 Highland, Burlingame
- Chas (Margt) carp h rear 1432 Oak Grove, Burlingame
Ewing A h 235 Anita rd, Burlingame
- A R r 483 29th, San Mateo
- Donald servicemn Pen Radio & Sound Co r B, San Mateo
- Eleanor social wkr r 235 Anita rd, Burlingame
- Wm H (Evelyn) supt of const h 1304 Columbus, Burlingame
Eye Clyde M retired h 715 Brewer (Hillsboro) San Mateo P O
Eyler Edw steno r 113 Victoria rd, Burlingame
Ezell Anna C Mrs r 1441 Carleton (Hillsboro)

Faber Andw W granite ctr h 253 E Bellevue, S M
- Louise r 253 E Bellevue, San Mateo
- Peter gdnr r 253 E Bellevue, San Mateo
Fabrini U helper P G & E r 112 N Ellsworth, S M
Facchini Fernando (Rose) slsmn h 134 Channing rd, Burlingame
- Oreste studt r 134 Channing rd, Burlingame
Facco G Mrs r 409 S Fremont, San Mateo
Facer Elden J (Louise G) acct h 232 State, S M
Fackrell Otto E (Helen) (Helen's Health Studio) h 1441 Burlingame av, Burlingame
Factor Douglas (Phyllis) emp Calif Water Co h 950 S Fremont, San Mateo
- Helen studt r 950 S Fremont, San Mateo
Fadell Fred (Jean) (Richfield Serv Sta 1648 S El Camino) h 1942 Palm, San Mateo
Fagan John J (Frances M) ry eng h 1120 Balboa, Burlingame
- Paul I h 1222 Jackling (Hillsboro) Burlingame
Fagothey John E bkpr h 1216 Edgehill dr, Burlingame
Fahner Bryan W slsmn Rochex & Rochex Inc r 243 23d, San Mateo
- Bryant W real est and ins r 243 23d, San Mateo
- Leslie J (Marguerite) with Wholse Distributing Co h 243 23d, San Mateo
Faia Carmel (Clille) shoe repr 1230 S El Camino h 29 Hobart, San Mateo
Fairchild Harriett Leslie studt r 1057 El Camino, Burlingame
- Myron L (Harriett) ins h 1057 El Camino, Burlingame
Fairfax John C (Winifred P) licut col retired U S A h 411 Fairfax, San Mateo
- John P (Dorothy) chemist h 1212 Edgehill dr, Burlingame
Falco Santino (Italia) foremn box facty h 1512 Columbia, Burlingame
Falkenberg F Roy (Grace M) dienkr h 1328 Columbus, Burlingame
Fall Beverly studt r 700 Occidental, San Mateo
- Etwood E (Hazel) h 700 Occidental, San Mateo
- Francis E (Mary) ptr h 226 Mt Diablo, S M
- Frances bkpr r 226 Mt Diablo, San Mateo
- Mack D cik North Steel Co r 236 Mt Diablo, S M
Fallgren Palmer A (Valere) dentist 235 E 3d S M h 1736 Palm, San Mateo
Fallon Thos (Nelle) emp City h 522 S Fremont, S M
Fallstead Annie Mrs r 343 E Bellevue, San Mateo
- Blanche beauty opr Thirty-Five Thirti Ave Beauty Salon r 1229 Calif dr, Burlingame
- Coral C (Blanch) (Fallstead Cabinet Wks) h 1231 Calif dr, Burlingame
- Carol Ann r 908 Howard, Burlingame
- Clyde artcraft drapery r 1229 Calif dr, Burlingame
- Elsie Mrs bkpr The Child Garden r 908 Howard, Burlingame
- Floyd ptr r 343 E Bellevue, San Mateo
- Furniture Shop (C C Fallstead) 1229 Calif dr, Burlingame
Fallstrom I slsmn S M Inv Co r 126 25th, San Mateo
- Ivar (Magna) with S M Inv Co h 126 25th, S M
Falvey Cecile Mrs cik r 308 El Camino, Burlingame
- Chas F cik r 818 B, San Mateo
- Dolorita J tchr r 818 B, San Mateo



Manufacturers Art Leaded Glass, Auto Window Plates, Mirrors, Table Tops, Skylights
B. L. R. DE LA CRUZ
Phone S. M. 157 710 B Street

Peninsula Radio and Sound Co.

RADIOS - SOUND EQUIPMENT SALES - SERVICE - RENTALS
Phone San Mateo 8843 43 Third Avenue, San Mateo

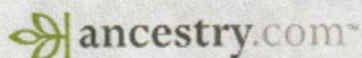

1930 United States Federal Census

Name:	William H Evans	
Home in 1930:	Burlingame, San Mateo, California	
Age:	36	
Estimated birth year:	abt 1894	
Birthplace:	California	
Relation to Head of House:	Head	
Spouse's name:	Frances M Evans	
Race:	White	
Household Members:	Name	Age
	William H Evans	36
	Frances M Evans	33
	Elenonor M Evans	2
	William H Evans	4/12
	William H Evans	2

Source Citation: Year: 1930; Census Place: *Burlingame, San Mateo, California*; Roll: 216; Page: 20A; Enumeration District: 3; Image: 123.0.

Source Information:

Ancestry.com. 1930 United States Federal Census [database on-line]. Provo, UT, USA: Ancestry.com Operations Inc, 2002.

Original data: United States of America, Bureau of the Census. *Fifteenth Census of the United States, 1930*. Washington, D.C.: National Archives and Records Administration, 1930. T626, 2,667 rolls.

Description:

Containing records for approximately 123 million Americans, the 1930 United States Federal Census is the largest census released to date and is the most recent census available for public access. The census gives us a glimpse into the lives of Americans in 1930, and contains information about a household's family members and occupants including: birthplaces, occupations, immigration, citizenship, and military service. The names of those listed in the census are linked to actual images of the 1930 Census.

© 2010, The Generations Network, Inc.

****INFORMATION CHANGE**** \$474,500

CT BURLINGAME BD3 BA2 OL \$474,500
XS BURLINGAME A ZNSFR AREA4-11 NE



215 BLOOMFIELD RD #862196
TR LYON-HOAG P# 029-252-120
LS 7500 SF AF LF40 SELL

STY	AG 999 #RN 6	RMS L-A P/B
TYP DSFH	LOT LVL LNDS	2+TS
LRN	HEAT GAS	GAR 1 DT
FRN	FRWB LR FR 24	INC DISH DISP
HBR	FLRS WMC PHWD	WCOV TD-C
DIN	BB P/DK PATI	SSZ N FLD N
EXT STCO	S/PL SPA	CCT 5050BND

L/AGT-JESSE LANE VINTAGE HM IN PRIME B URL LOC. DRAMATIC FR W/BLT-IN BOOK-CASES. FRPL&FRENCH DRS O/LOOKING HUGE P VT YD. BR SUITE W/WALK IN CLOSET& TILED BATH. HDWD FLRS&LOTS OF TRIM. MOVE IN COND. NEW W/HTR. PAINT&FRT SPRKLS

RECIPROCA RCP2 510-523-8165 LD28/OC/91
LATREASURE R 510-523-8165 BR33 AGENCYB
SNAPPT OBD OC SCHREIBER 415-344-2891

****INFORMATION CHANGE**** \$479,000

CT BURLINGAME BD4 BA2.5 OL \$519,950
XS SHERMAN AVE ZNR1 AREA4-2 ER



1213 BALBOA AVENUE #N33651
TR EASTON ADDITION P# 026-155-090
LS 50X120 AF LF40 SPLT

STY	AG 999 #RN	RMS L-A F/EN
TYP DSFH	LOT LVL LNDS	2+TB
LRN	HEAT FAIR	GAR 2 RVP
FRN	FRWB FS WB LR	INC R/O DISH
HBR	FLRS WMC HWD	DISP WCOV
DIN	SEPP/DK DECK PATI	SSZ FLD
EXT STCO	S/PL	CCT NONEBND

REUCED \$40,000!!! HOME SHOWS GREAT! \$2,000 BONUS TO S.A. SPACIOUS MEDITERRANEAN PARADISE WHOSE FLOOR PLAN SCRAMS PRIVACY. PLEASE BE COURTEOUS TO COOPERATIVE TENANT. MUST CALL 1ST AND THEY WILL LEAVE L.B. OUT IF NOT HOME.

MUELLER E HLLR 415-692-5666 LD28/HY/91
LAWALIA/SAYA 415-692-9960 BR33 AGENCYB
SNC1ST OBT OCTUBER 415-342-4852

****INFORMATION CHANGE**** \$479,000

CT BURLINGAME BD4 BA2 OL \$525,000
XS FRONTERA ZNR1-6 AREA4-1 ER



3047 HARIPOSA #N33451
TR HILLS ESTATE P# 025-301-10
LS 75X103 AF LF40 SPLT

STY	AG 27 #RN 8	RMS L-A F/EN
TYP DSFH	LOT LVL LNDS	STSH TBSH
LRN	LD/HEAT RONT	GAR 2
FRN	FRWB GS	INC R/O SC-O
HBR	FLRS WMC TILE	DISH DISP
DIN	P/DK PATI	SSZ N FLD N
EXT WOOD	S/PL PO-I SOL	CCT NONEBND

HILLS ESTATE 4 BEDROOM 2 BATH LARGE HOME W/GARDEN ATRIUM. NEW CARPET, UPDATED KITCHEN & BATHS. LARGE SOLAR HEATED POOL W/SECURITY COVER. LANDSCAPED FRONT YARD W/SPRINKLER. LARGE MASTER SUITE & 3 OTHER GOOD SIZE BEDROOM. CO-

FOX & CAR FOX 19 415-692-8410 LD 77/HY/91
LACAROLINE C 415-697-7792 BR3 AGENCYA
SHD25K OBV OC/O L.O. 415-692-8410

****INFORMATION CHANGE**** \$479,950

CT BURLINGAME BD3 BA2 OL \$515,000
XS MCDONALD WAY ZNR1 AREA4-2 ER



1911 DAVIS DRIVE #860873
TR RAY PARK P# 025-196-260
LS 61 X 100 AF LF40 LIST

STY	RANH SPLT AG 40 #RN 8	RMS L-R XSTR
TYP DSFH	LOT CORN LVL	F/EN STSH
LRN	HEAT FAIR	GAR 2 RVP
FRN	FRWB LR FR	INC R/O 24+0
HBR	FLRS WMC HWD	DISH DISP
DIN	SEPP/DK PATI	SSZ N FLD N
EXT STCO	BRKS/PL	CCT NONEBND

L/A-ED THOMPSON-PAGE 408-553-5929. HUGE RAY PRK SPLT LEVEL 3/2 W/FAM RM. 4 YR NU HEAVY SHAKE ROOF. ALL NU:WINDOWS, PAINT&GARAGE DOOR. CHERRY WOOD KIT CABS, TILE COUNTERS, HUGE BTHRS. OVER 2100 S. FEET! GREAT VALUE! OWNER MOTIVATED.

RECIPROCA RCP2 408-972-1262 LD20/AU/91
LACORNISH & 408-295-2452 BR32 AGENCYB
SNAPPT COCCOBD OCED & ALICE 415-697-9020

****PRICE CHANGE**** \$479,950

CT BURLINGAME BD3 BA2 OL \$489,950
XS EL CAHINO RE ZNR-1 AREA4-7 ER



1604 SANCHEZ #861422
TR EASTON P# 000-00-00
LS 50X117 AF LF34 SPLT

STY	AG NEW #RN 7	RMS L-R XSTR
TYP DSFH	LOT LVL LNDS	WKSP F/EN
LRN	HEAT FAIR	GAR 1 DT
FRN	FRWB	INC R/O SC-O
HBR	FLRS WMC VNYL	DISH DISP
DIN	SEPP/DK	SSZ N FLD N
EXT STCO	S/PL	CCT NONEBND

HILLSBOROUGH BORDER 90X NEW FLOOR TO CEILING, GORGEOUS LARGE ROOMS FORMAL DINING, BEVELED GLASS DOOR LEADING TO GOURMET KITCHEN W/ EATING AREA SEPARATE LAUNDRY, DECORATOR BATHS, RECESSED LIGHTING & A GREAT YARD!

FOX & CAR FOX 25 415-342-7701 LD16/SE/91
LAGAD YOUNG 415-594-9900 BRERS3 AGENCYA
SNC1ST OBT OCTHATCHER -347-1553

****NEW LISTING**** \$480,000

CT BURLINGAME BD3 BA2 OL \$480,000
XS BROADWAY ZNR1 AREA4-7 ER



1124 BALBOA AVE #862449
TR EASTON ADDITION P# 026-161-210
LS 50X120 AF LF40 SPLT

STY	AG 999 #RN 7	RMS L-A P/B
TYP DSFH	LOT LV LNDS	2+TS
LRN	HEAT FAIR STH	GAR 2 DT
FRN	FRWB LR	INC R/O DISH
HBR	FLRS WMC PHWD	DISP TD-C
DIN	SEPP/DK	SSZ N FLD N
EXT STCO	S/PL	CCT SPAYBND

EXCELLENT WESTSIDE REMODELED HOME BRAND NEW LARGE KITCHEN MASTER SUITE & FAMILY RM SEPARATE DIN RM 2 CAR GARAGE WALK TO SCHOOL SHOPS & TRANSPORTATION SELLER WILL TRADE CALL L/A SHIRLEY HONG 347-8058 OR 999-7788

UNION REA UNIN 415-347-8058 LD15/NO/91
LAS WONG 415-347-8058 BR3 AGENCYB
SHD25K VAC OBV OC -000-0000

****PEND-CONT TO SHOW**** \$489,000

CT BURLINGAME BD4 BA2 OL \$489,000
XS HILLSIDE ZNR-1 AREA4-7 ER



1449 CORTEZ AVENUE #860912
TR EASTON ADDITION P# 026-041-080
LS 50X120 AF LF34 SPLT

STY	2 ST VICT AG 999 #RN 10	RMS D/S L-R
TYP DSFH	LOT LVL SLP	F/EN STSH
LRN	HEAT GAS FAIR	GAR 2
FRN	FRWB LR	INC REFR R/O
HBR	12X14 FLRS WMC VNYL	
DIN	16X13 SEPP/DK	SSZ N FLD N
EXT SHGL	S/PL	CCT NONEBND

OLD WORLD CHARM THROUGHOUT THIS SPACIOUS 4 BEDROOM VICTORIAN W/OFFICE AND SUNROOM. RECENTLY PAINTED, ROOF APPROX 6 YEARS OLD. LOVELY FAMILY NEIGHBORHOOD. ROOBY BACKYARD. HOME TO BE SOLD "AS IS". SUBJ. TO ANY IN-

GRUBBS & G&E 1 415-348-1161 LD 9/JL/91
LAJANICE WOOD 415-344-1978 BR33 AGENCYA
SHD25K C1STOB OCM8M KELLY 415-579-4576

****INFORMATION CHANGE**** \$489,900

CT BURLINGAME BD3 BA2 OL \$525,000
XS CYPRESS ZNR1 AREA4-7 ER



108 CENTRAL #857425
TR O P# 0
LS 50X100 AF LF34 SPLT

STY	RANH AG 999 #RN 7	RMS L-R XSTR
TYP DSFH	LOT LVL LNDS	F/EN STSH
LRN	HEAT GAS FAIR	GAR 1 GPK
FRN	FRWB LR	INC R/O DISH
HBR	1X0 FLRS WMC TILE	DISP WCOV
DIN	1X0 SEPP/DK DECK	SSZ N FLD N
EXT STCO	S/PL	CCT NONEBND

COMPLETELY REMODELED HOME!!!! FANTASTIC LOCATION!!!! EZ TO SHOW CF/KB!!!! NO NEED TO PREVIEW!!!! HOME IS IN PERFECT CONDITION!!!! FANTASTIC LOCATION, CLOSE TO BURLINGAME AVE OWNER WILL TRADE FOR LARGER

STEPHENS STPH 415-340-9688 LD17/HY/91
LAKURT STEIL 415-342-4426 BR33 AGENCYB
SHD25K C1STOB OCFANUCCHI 415-342-0870

****INFORMATION CHANGE**** \$489,950

CT BURLINGAME BD3 BA2 OL \$489,950
XS CAPUCHINO ZNR1 AREA4-6 ER

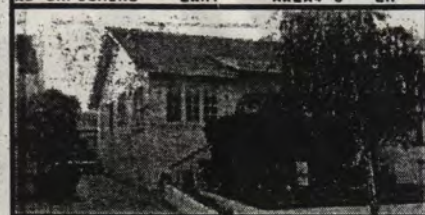

1317 GROVE #862079
TR BURLINGAME GROVE P# 026-085-280
LS 40X125 AF LF34 SPLT

STY	RANH AG 999 #RN 7	RMS D/S L-R
TYP DSFH	LOT SLP LNDS	STSH TBSH
LRN	HEAT FAIR	GAR 2 DT
FRN	FRWB LR	INC REFR R/O
HBR	FLRS WMC HWD	SC-O DISH
DIN	SEPP/DK DECK	SSZ N FLD Y
EXT WOOD	S/PL SPA HTR	CCT NONEBND

FABULOUS REMODEL GORGEOUS MARBLE BATHROOM GE MONOGRAM KITCHEN CORIAN COUNTERTOPS NEW ROOF AND FURNACE COPPER PLUMBING DECK OFF MASTER TO PRIVATE GARDEN AND SPA

CORNISH & C&C 18 415-348-2100 LD24/OC/91
LABABS SCHRA 415-348-8897 BR3 AGENCYB
SHD25K C1STOB OCREMERS 415-348-1982

David Borkenhagen

From: <JOB COLVIN@aol.com>
To: <Borkenhb@Verizon.net>
Sent: Thursday, March 03, 2005 12:09 PM
Subject: YOUR FATHER.

ELEANOR,
WHEN YOU STATED THAT YOUR FATHER WORKED FOR THE SANTA FE RAILROAD, IT REALLY STRUCK A NERVE.
THIS SOUNDS BORING, BUT I GREW UP IN TOPEKA KANSAS WHICH WERE THE GENERAL OFFICES OF THE A.T. & S.F.
TOPEKA WAS A TOWN OF ABOUT 60,000 WHOSE ECONOMY WAS BASED ON THE RAILROAD AND STATE EMPLOYEES AS IT WAS THE CAPITOL.
WHEN WE WERE IN HIGH SCHOOL, THE NUNS (SISTERS OF CHARITY) GAVE YOU A LETTER OF RECOMMENDATION TO GET A JOB IN THE GENERAL OFFICES. OUR HIGH SCHOOL CURRICULUM WAS BASED ON TYPING AND SHOTHAND AND MINOR MATH. I TOOK ALGEBRA-BUT NEVER TOOK MUCH INTEREST IN IT. ACTUALLY IT HURT ME LATER ON IN LIFE THROUGH THE SERVICE AND COLLEGE. I WORKED AT THE SANTA FE IN 1942 AND 1943 UNTIL I WENT INTO THE SERVICE. IT WAS THE FIRST TIME I HAD ANY MONEY AND COULD NOT BE HAPPIER. IT WAS ALSO QUITE A SOCIAL DEAL FOR THE KIDS OUR AGE AND MANY MARRIAGES RESULTED.
TOPEKA WAS A MASON TOWN AND ALL THE GOOD JOBS WERE TAKEN BY THEIR SONS AT THAT TIME. CATHOLICS WERE ASSIGNED TO THE CAR ACCOUNTING DEPT WHICH WAS LARGELY A MANUAL OPERATION. THE CAR ACCOUNTING DEPT OCCUPIED THE 6TH FLOOR WHICH WAS A MASS OF LEDGERS AND WORK SHEETS. I BELIEVE THERE WERE APPROXIMATELY ONE HUNDRED LEDGERS WHICH WERE MAINLY KEPT BY WOMEN WITH GOOD PENMANSHIP. THE 6TH FLOOR WAS KNOWN AS "THE FISH EATER'S FLOOR."
TODAY, IT IS ALL COMPUTERS AND THE A.T. & S.F. WAS PURCHASED BY THE BURLINGTON NORTHERN.
THE SALARIES WERE REASONABLE. FOR ANY MARRIED COUPLE WITH A SMALL FAMILY AND A SOBER LIFE STYLE. SOME OF THE CATHOLICS HAD A PROBLEM WITH THIS WHICH CAUSED FRICTION. SANTA FE EVEN HAD IT'S OWN HOSPITAL WITH A HIGH FATALITY RATE.
BY THE TIME THE EMPLOYEES EARNED RETIREMENT, THEY DIDN'T LAST LONG AFTER THAT. TOPEKA WAS A GREAT TOWN FOR CHILDREN TO GROW UP WITH NO MINORITY OR GANG PROBLEMS. BROWN VS BOARD OF EDUCATION ORIGINATED THERE AS KANSAS WAS A BORDER STATE IN THE CIVIL WAR.
REALLY, THERE WERE NO BLACK PROBLEMS AS IN THE SOUTH BUT THERE WAS A CLEAR LINE OF DEMARCATION.
AFTER THE WAR, I WORKED IN THE SUMMER FOR THE SANTA FE AND USED THEIR FREE PASSES TO GO BACK FROM L.A. WHEN I WAS ATTENDING LOYOLA. ALL IN ALL, I HAVE NO REGRETS WITH THE SANTA FE BUT THIOSE EASY DAYS ARE GONE FOREVER, I'M AFRAID. NOBODY WAS FIRED EXCEPT FOR GROSS MISCONDUCT SUCH AS FIGHTING OR DRUNKENESS WHICH DID HAPPEN. JOHN

P.S. It is me, and I have to say that Lois Jorgenson opened the flood gate of memories for a lot of us. One last thought. I have a picture hanging in our TV room of an old AT&T freight caboose which was given to us by John's uncle who was an old Santa Fe employee. Well so much for a little note about 1317 Grove Ave., Burlingame, California! B

No virus found in this incoming message.

Checked by AVG Anti-Virus.

Version: 7.0.308 / Virus Database: 266.6.0 - Release Date: 3/2/2005

David Borkenhagen

From: "David Borkenhagen" <borkenhb@verizon.net>
To: "Merrill Lauritano" <MAKomai@comcast.net>
Sent: Saturday, April 16, 2005 10:30 AM
Subject: Re: 1317 Grove Avenue

Dear Merrill,

I was delighted to get your e-mail, but please call me "Eleanor". How interesting that your Mother's name is Eleanor, too. I and my cousin were both named Eleanor in memory of our Irish-born mutual maternal grandmother, who's name was Nora. Both my mother and her sister wanted their daughter's named after their Mother, but didn't care for the name Nora, so both she and I were both called Eleanor instead.

I'm glad you appreciated the Burlingame memorabilia I sent you thru Lois Miller. She told me you were interested in the wonderful city of Burlingame, so I thought you were a logical recipient of that material that I had collected over the years. I felt that, when I was gone, my adult children would just throw it out, so I was glad to have it in the hands of someone who cared about Burlingame.

I have yet to hear from Lisa Burrows in response to the letter I wrote her about the history of the house at 1317, but Lois told me that you said Lisa not only works, but has a young child. I can readily understand her not having much spare time.

I'd love to have any pictures of 1317 that you take. The Burrows are certainly ambitious in that they are dealing with the chimney. My mailing address is 6123 - 13th Street, Huntington Beach CA 92648-4039.

Best regards,
 Eleanor Evans Borkenhagen

— Original Message —

From: Merrill Lauritano
To: 'David Borkenhagen'
Cc: b.l.miller@cox.net
Sent: Saturday, April 16, 2005 2:06 AM
Subject: RE: 1317 Grove Avenue

Dear Mrs. Borkenhagen,

Thank you so much for your email – I have been working on a lengthy letter to you since Mrs. Miller called last month. It is not quite finished but now that April 15th is merely a memory (thank goodness!), completing your letter is at the top of my list! I just wanted to let you know I was thrilled to receive your email and extremely embarrassed at the same time. Please forgive my bad manners in taking so long to thank you for the wonderful memorabilia you sent to me.

Perhaps Lisa Burrows already sent you some recent pictures of your first home but I have a few that I would love to send to you and Mrs. Miller. I wanted to take a few more shots of their front yard to send with the others because it has changed significantly since Mrs. Miller came to visit. I think Mrs. Miller will be quite pleased to see that the white picket fence is gone!

Lisa emailed me the other day and told me they were planning on doing some major landscaping very soon. Just this week, their chimney was dismantled and a new one is under construction. Once the landscaping project is done, I will take more "after" pictures to send along.

Once again, thank you for writing – you really made my day!

Best regards,
 Merrill

P.S. My mother's name is Eleanor too and I had to laugh when I saw the "E" at the end of your P.S. My father has been calling my mother "E" for the last 50+ years!

From: David Borkehagen [mailto:borkehnb@verizon.net]

Sent: Thursday, April 14, 2005 7:11 AM

To: Merrill Lauritano

Subject: 1317 Grove Avenue

Hi Merrill,

I'm Eleanor Evans Borkehagen, who grew up at 1317 Grove at the same time Lois Jorgenson Miller was growing up at 1316. Lois told me how nice you were, when she came to visit you and you showed her the many changes you have made at 1316. She was very impressed with all that you had done.

I want to thank you for giving my address to Lisa and Ed Burrows. They wrote me a nice note inquiring about the history of the house my parents built in 1927 at 1317, when they were expecting me. I wrote back and told them as much as I could about the place and invited them to inquire further, if they wanted to know more.

If you or the Burrows care to contact me via e-mail, I'll be happy to respond.

Very truly yours,

Eleanor

P.S. It really tickled me, when Lois said you told her that the side door to 1317, which was the one we always used,

now houses a water heater, but that the doorbell is still there and it still works!! E.

No virus found in this incoming message.

Checked by AVG Anti-Virus.

Version: 7.0.308 / Virus Database: 266.9.13 - Release Date: 4/16/2005

David Borkenhagen

From: "Merrill Lauritano" <MAKamai@comcast.net>
To: "David Borkenhagen" <borkenhb@verizon.net>
Cc: <b.l.miller@cox.net>
Sent: Saturday, April 16, 2005 2:06 AM
Subject: RE: 1317 Grove Avenue

Dear Mrs. Borkenhagen,

Thank you so much for your email – I have been working on a lengthy letter to you since Mrs. Miller called last month. It is not quite finished but now that April 15th is merely a memory (thank goodness!), completing your letter is at the top of my list! I just wanted to let you know I was thrilled to receive your email and extremely embarrassed at the same time. Please forgive my bad manners in taking so long to thank you for the wonderful memorabilia you sent to me.

Perhaps Lisa Burrows already sent you some recent pictures of your first home but I have a few that I would love to send to you and Mrs. Miller. I wanted to take a few more shots of their front yard to send with the others because it has changed significantly since Mrs. Miller came to visit. I think Mrs. Miller will be quite pleased to see that the white picket fence is gone!

Lisa emailed me the other day and told me they were planning on doing some major landscaping very soon. Just this week, their chimney was dismantled and a new one is under construction. Once the landscaping project is done, I will take more "after" pictures to send along.

Once again, thank you for writing – you really made my day!

Best regards,
Merrill

P.S. My mother's name is Eleanor too and I had to laugh when I saw the "E" at the end of your P.S. My father has been calling my mother "E" for the last 50+ years!

From: David Borkenhagen [mailto:borkenhb@verizon.net]
Sent: Thursday, April 14, 2005 7:11 AM
To: Merrill Lauritano
Subject: 1317 Grove Avenue

Hi Merrill,

I'm Eleanor Evans Borkenhagen, who grew up at 1317 Grove at the same time Lois Jorgenson Miller was growing up at 1316. Lois told me how nice you were, when she came to visit you and you showed her the many changes you have made at 1316. She was very impressed with all that you had done.

I want to thank you for giving my address to Lisa and Ed Burrows. They wrote me a nice note inquiring about the history of the house my parents built in 1927 at 1317, when they were expecting me. I wrote back and told them as much as I could about the place and invited them to inquire further, if they wanted to know more.

If you or the Burrows care to contact me via e-mail, I'll be happy to respond.

Very truly yours,
Eleanor

P.S. It really tickled me, when Lois said you told her that the side door to 1317, which was the one we always used, now houses a water heater, but that the doorbell is still there and it still works!! E.

No virus found in this incoming message.

4/16/2005

February 26, 2005

Dear Lisa and Ed,

I was absolutely delighted to get your letter today concerning the house at 1317 Grove Avenue. My father and mother, Wm. Hall and Frances Evans, contracted with Edmund J. Hargrave to have the house built in Mar. 1927, as they were anticipating my birth in August of that year. They had been married 4 years and lived in San Francisco. He was a freight clerk with the Atchison, Topeka and Santa Fe Railroad and she was a school teacher. They secured a loan with the Veterans Welfare Board, as my father had been drafted and served in the Quartermaster Corps of the U.S. Army during WWI. The house was deliberately built with a high roof in anticipation of adding bedrooms with dormer windows on a second floor.

My brother, Wm. Hall Evans, Jr., was born in Feb. 1929 and then in Oct. 1930 my father died of cancer. My mother had not taught since her marriage, but my father's death necessitated her return to teaching. Then we needed a "housekeeper" to live with us, care for my brother and me and help with housework including cooking. The housekeeper had the "breakfast room"- the one at the front of the house with an arch to the kitchen. Drapes on the arch provided some privacy for her. My mother, brother and I used the original bedroom, but eventually he had a cot in the dining room. Over the next 10 years I can remember 4 housekeepers by name, but there might have been more. One was wonderful, two were mediocre and one was awful. She stole some of my mother's silverware and linens.

When WWII started, housekeepers were hard to come by, as there were many job opportunities as a result of the war. By then I was a teenager and was expected to help around the house, so it was decided by my mother that we really didn't need a housekeeper anymore. My brother and I both attended San Mateo Junior College and then went on to 4 year colleges. He graduated from Santa Clara and I graduated from UC Davis. When we finished college, our best employment opportunities were in southern California, which left my mother alone in the house until her death in 1966. Reluctantly, but of necessity, the house was sold at that time. It is my understanding that it has changed hands several times since then.

If you have any further questions, just let me know.

David Borkenhagen

From: "Bob & Lois Miller" <b.l.miller@cox.net>
To: "Eleanor Borkenhagen" <borkenhb@verizon.net>
Sent: Monday, March 21, 2005 10:35 AM
Subject: Good news!

Hi Again!

I just got off the phone with Merrill Lauritano, and she was full of info. Lisa, in your house, is very busy with a small child and a job, but she will talk to her this week and get some information to you. Evidently the pictures I sent have been all around the neighborhood, and people are putting bits and pieces together as they try to find out about previous owners of the homes they live in now. The house next door to you added a third story last summer, and your back steps on the side of your house now houses the water heater. Interestingly enough, the doorbell is still there and it still works!!!! Merrill is rather unorganized, but she promised me she would get things together this week and get in touch with you. Her e-mail is MAKomai@com cast.net. May I send her you e-mail address? Lois

No virus found in this incoming message.

Checked by AVG Anti-Virus.

Version: 7.0.308 / Virus Database: 266.7.4 - Release Date: 3/18/2005

David Borkenhagen

From: "David Borkenhagen" <borkenhb@verizon.net>
To: "Merrill Lauritano" <MAKomai@comcast.net>
Sent: Thursday, April 14, 2005 8:11 AM
Subject: 1317 Grove Avenue

Hi Merrill,

I'm Eleanor Evans Borkenhagen, who grew up at 1317 Grove at the same time Lois Jorgenson Miller was growing up at 1316. Lois told me how nice you were, when she came to visit you and you showed her the many changes you have made at 1316. She was very impressed with all that you had done.

I want to thank you for giving my address to Lisa and Ed Burrows. They wrote me a nice note inquiring about the history of the house my parents built in 1927 at 1317, when they were expecting me. I wrote back and told them as much as I could about the place and invited them to inquire further, if they wanted to know more.

If you or the Burrows care to contact me via e-mail, I'll be happy to respond.

Very truly yours,

Eleanor

P.S. It really tickled me, when Lois said you told her that the side door to 1317, which was the one we always used,

now houses a water heater, but that the doorbell is still there and it still works!! E.

-----Inline Message Follows-----

**I find it amazing that this photo, taken so many years ago, actually still exists!
And now someone has put it online for all of us to see. This INCREDIBLE picture
It is 18,000 men preparing for war in a training camp at**

Camp Dodge in Iowa. EIGHTEEN THOUSAND MEN!!!!!!

What a priceless gift from our grandfathers....

[RESULTS LIST](#) | [NOTEBOOK](#) | [SEARCH HISTORY](#) | [HELP?](#) | [HOME](#)

? Why didn't I find someone in the Census?

Census Results

Use check boxes below to add items to **Notebook**.

Click on a surname to view the census image. *1920?*

Sort By: [v]

Page 1 of 1

	Surname	Given Name	Age	Sex	Race	Birthplace	State	County	Locati
<input checked="" type="checkbox"/>	MURRAY	FRANCES E	23	F	W	RI	CA	SAN FRANCISCO	SAN FR

Page 1 of 1 [[Jump to top of page](#)]

Copyright © 1999-2004 ProQuest Information and Learning Company. All rights reserved.

Ter

b-1896

<i>4</i>	<i>23</i>
<i>23</i>	<i>4</i>
<i>27</i>	<i>1 a</i>

FRANCES MURRAY EVANS / Time Line

- 1896 - Born Pawtucket R.I.
1907 - Moved to Alameda when John Collins married
Mrs Gallagher,
1908(?) moved to S.F.
1910 - grad. Horace Mann Elem.
1914 - " Girls H.S.
1916 - " State Normal School - S.F.
Grammar School or Primary Certificate
1922 - Life Diploma
1923 - Married W. Hall Evans
1927 - Eleann Marie Born
1929 - W. Hall Jr. born
1930 - W. Hall Evans died
1966 - Frances Murray died

The School

No. 789

GRAMMAR SCHOOL CERTIFICATE

ISSUED ON



CREDENTIALS

State of California, City and County of San Francisco

The Board of Education of the City and County of San Francisco hereby issues to

Mrs Frances E. Murray

in accordance with the provisions of Sections 1775 and 1792 of the Political Code, this

Grammar School Certificate

which entitles her to teach in any **Grammar or Primary School** in the City and County, and it shall remain valid for the term of Six Years from date, unless sooner revoked or suspended for cause, as provided by law.

The statements and representations on the back of this Certificate are hereby recognized and made a part of the same.

W B Howard
Secretary.

J Cloud
W B Bell

M. Magner

City and County Board of Examination

Walter R. Coville
City and County Superintendent of Schools.

Office of the City and County
Board of Education

San Francisco, *July 31 - 1916*

Geo E Gallagher
President.

Sarah J. Jones
Al W. ...
...

City and County Board of Education

Issued upon State Normal Diploma of San Francisco

California, bearing date, May-26-1916

Mrs Howard

Secretary of the City and County Board of Education and Deputy Superintendent of Schools.

San Francisco

July-31-

1916



CERTIFICATION OF VITAL RECORD

STATE OF CALIFORNIA
DEPARTMENT OF HEALTH SERVICES

STATE FILE NUMBER **66-008346** **CERTIFICATE OF DEATH** LOCAL REGISTRAR'S DISTRICT AND NUMBER **4100 373**

STATE OF CALIFORNIA—DEPARTMENT OF PUBLIC HEALTH CERTIFICATE NUMBER

1a. NAME OF DECEASED—FIRST NAME FRANCES			1b. MIDDLE NAME MURRAY			1c. LAST NAME EVANS			2a. DATE OF DEATH—MONTH, DAY, YEAR February 9, 1966			2b. HOUR 9:35 P. M.			
3. SEX Female		4. COLOR OR RACE White		5. BIRTHPLACE (STATE OR FOREIGN COUNTRY) Rhode Island		6. DATE OF BIRTH Oct. 9, 1896			7. AGE (LAST BIRTHDAY) 69 YEARS			IF UNDER 1 YEAR MONTHS DAYS		IF UNDER 24 HOURS HOURS MINUTES	
8. NAME AND BIRTHPLACE OF FATHER Nicolas Murray - (Unknown)				9. MAIDEN NAME AND BIRTHPLACE OF MOTHER Nora Gallagher - Ireland				10. CITIZEN OF WHAT COUNTRY U. S. A.			11. SOCIAL SECURITY NUMBER 550-68-5119				
12. LAST OCCUPATION Teacher			13. NUMBER OF YEARS IN THIS OCCUPATION 28		14. NAME OF LAST EMPLOYING COMPANY OR FIRM Burlingame Public Schools			15. KIND OF INDUSTRY OR BUSINESS Education							
16. IF DECEASED WAS AVER IN U. S. ARMED FORCES GIVE WAR OR DATES OF SERVICE No				17. SPECIFY MARRIED NEVER MARRIED WIDOWED DIVORCED Widowed			18a. NAME OF PRESENT SPOUSE (Late) Wm. Hall Evans			18b. PRESENT OR LAST OCCUPATION OF SPOUSE —					
19a. PLACE OF DEATH—NAME OF HOSPITAL Peninsula Hospital						19b. STREET ADDRESS—(GIVE STREET OR RURAL ADDRESS OR LOCATION. DO NOT USE P. O. BOX NUMBERS) 1783 El Camino Real						<input checked="" type="checkbox"/> INSIDE CITY CORPORATE LIMITS		<input type="checkbox"/> OUTSIDE CITY CORPORATE LIMITS	
19c. CITY OR TOWN Burlingame						19d. COUNTY San Mateo			19e. LENGTH OF STAY IN COUNTY OF DEATH 39 YEARS		19f. LENGTH OF STAY IN CALIFORNIA 59 YEARS				
20a. LAST USUAL RESIDENCE—STREET ADDRESS (GIVE STREET OR RURAL ADDRESS OR LOCATION. DO NOT USE P. O. BOX NUMBERS) 1317 Grove Ave.				20b. IF INSIDE CITY CORPORATE LIMITS <input checked="" type="checkbox"/> CHECK HERE		20c. IF OUTSIDE CITY CORPORATE LIMITS <input type="checkbox"/> CHECK HERE		21a. NAME OF INFORMANT (IF OTHER THAN SPOUSE)							

DECEDENT PERSONAL DATA

0289

PLACE OF DEATH

LAST USUAL RESIDENCE (WHERE DID DECEASED LIVE—IF IN INSTITUTION)

Dep. Pub. Health, Birth & Mort. Div. F. No. 1
1 PLACE OF DEATH
City and County of **San Francisco**
No. **57 Hillway Ave.**

California State Board of Health
Bureau of Vital Statistics
STANDARD CERTIFICATE OF DEATH

State Index No. **6710**

Local Registered No. _____

(If death occurred in a hospital or institution, give its name instead of street and number, and fill out Nos. 18a and 18b)

2 FULL NAME **W. HALL EVANS**

PERSONAL AND STATISTICAL PARTICULARS

3 SEX **Male** 4 COLOR OR RACE **White** 5 SINGLE MARRIED WIDOWED OR DIVORCED **Married**
(Write the Word)

5a HUSBAND OF **Frances Evans**
5b WIFE OF

6 DATE OF BIRTH **Jan. 4 1894**
Month Day Year

7 AGE **36** yrs., **8** mos., **29** ds. or **11** day.....hrs. **11** min?
If less than 1 day.....hrs. 1 min?

8 OCCUPATION
(a) Trade, profession or particular kind of work **Clerk**
(b) General nature of industry business, or establishment in which employed (or employer) **Santa Fe R.E.Co.**

9 BIRTHPLACE (State or country) **San Francisco, Calif.**

10 NAME OF FATHER **William Evans**

11 BIRTHPLACE OF FATHER (State or country) **New Orleans Louisiana**

12 MAIDEN NAME OF MOTHER **Marie Louise Masson**

13 BIRTHPLACE OF MOTHER (State or country) **San Francisco California**

18a Length of RESIDENCE **4** years **4** months **4** days

MEDICAL CERTIFICATE OF DEATH

16 DATE OF DEATH **Oct. 13 1930**
Month Day Year

17 I HEREBY CERTIFY, That I attended deceased from **July 23, 1930** to **Oct. 13 1930** that I last saw him alive on **Oct. 13 1930** and that death occurred on the date stated above at **11: P.**

The CAUSE OF DEATH* was as follows:
Carcinoma of adrenal with metastases to spine and retro-peritoneal glands

Contributory **Cachexia** (Duration) **8** yrs. **8** mos. **8** ds.

State whether attributed to dangerous or insanitary conditions of employment.

Signed **Edgar J. Munter**, M. D.
Oct. 14, 1930 Address **384 Post St.**

*State the DISEASE CAUSING DEATH, or, in deaths from VIOLENT CAUSES, state (1) MEANS OF INJURY; and (2) whether (probably) ACCIDENTAL, SUICIDAL, or HOMICIDAL.

18b Special Information only for Hospitals, Institutions, Transients or Recent Residents
Where was disease contracted, **not known**

STATE OF CALIFORNIA
DEPARTMENT OF HEALTH SERVICES
VITAL STATISTICS BRANCH

EVANS

FRANCES

MURRAY

EVENT: D

RECEIPT NO: 726713

AMOUNT: 9.00

POSTAGE:

DATE: 96/10/03

ELEANOR E BORKENHAGEN
623 13 ST
HUNTINGTON BEACH CA 92648-4039

THIS IS NOT A BILL

REQUESTS FOR TWO OR MORE DIFFERENT CERTIFICATES ARE RECEIPTED AND
MAILED SEPARATELY.

Present City Zoning

OBITUARIES

Sam C. Boyd

Cas for ps. Myrtle Road, Burlingame, Calif. died of

chemistry at Boston University Medical School, Boyd showing that humans from the earliest times had the same blood groupings as humans today. His work is recognized as being supplemented and

Five months ago at 11 a.m. at RUSSELL & GOOCH FUNERAL CHAPEL, 270 Miller Ave., Mill Valley. Entombment, Mt. Olivet Cemetery, San Rafael. Friends may call for visitation Wednesday after 3 p.m. at the Chapel. Memorial gifts preferred to the Raymond O. Hanson Scholarship Fund, c/o Stanford University. CHEDA & MATTEUCCI

DAPHNE S.F. FUNERAL HOME
\$335 CO.
 DIRECT CR
 NOTHING
621-1-1
 1 CHURCH ST.

The use permit for the project, issued months ago after the initial approvals, is "not invalid, it just does not go far enough," Coleman told The Boutique & Villager. To circumvent the problem of an approved project not permitted in that zone, Coleman said the most viable option is to expand the uses in

Quaries Mink said, asking staff to work out a modification to the R-3 ordinance and a separate definition for home for the active elderly. Sine added that Coleman should check with Daly City's attorney to find how a similar senior residence was allowed under that city's zoning.

But it will be Sept. 22 before planners meet again to thrash out an ordinance amendment, and not until October at the earliest that a hearing date could be set for such a change. With subsequent council hearings and action also required, a modified R-3 zone allowing Casa Amigo plans to proceed might not

Burlingame Bu

Murray met
all Evans
at Stack home in
Burlingame
Myrtle Road

Juggling for fun is becoming a community of pros, amateurs

Page 12 Section A Aug. 31, 1980

1940-1997. [database online] Provo, UT, 2000.
a. California Death Index, 1940-1997. Sacramento, CA: State
es, Center for Health Statistics, 19--.

© 1998-2006, MyFamily.com Inc. -

Conservatory
sip and help
all very infor
"Jugglers
pretty well."
by his fellow
of the best pr
"One of the
juggling is th
can ride a b
work at it fo
the rest of yo
ing supplement
day. His work
blood groupings
most times had
showing that hu
Medical School,
chemistry at Bos
am C. Boyd

By Jim Wood
Examiner Staff Writer
Six days a week, Frank Olivier loads
his Camp Trails backpack with dolls,
clubs and rubber balls, mounts his six-
foot unicycle and pedals off to work.
The trip, partly by bus, takes him
from his neat, quiet home in the
Berkeley Hills to the hurry-burry of
Pier 39 in San Francisco.
There Olivier, a professional juggler
at 19, attracts a crowd and within
minutes is working his specialty, talk-
ing and laughing while he performs.
"When it does get going, when the
audience is really with you, and you
get comfortable enough to have fun,
there's really nothing like it," he says.
"It's a feeling you can't get anywhere
else."
Olivier, who also works with a
circus and has performed on television,
is part of a new generation who find
juggling a highly enjoyable, rewarding
way to make a living.
Each Sunday, starting at around
noon, 40 to 50 of them gather on the
now adjoining Golden Gate Parks

FAMILY ORIGIN AND COAT OF ARMS

Motto: "Pro Patria"
(For my country)

Arms: Argent, a chevron between
three boars' heads couped
sable.

Crest: On a ducal coronet or, a
boar's head fesseways couped
sable.

EVANS

This old Welsh family name was derived from the baptismal name Evan and many branches of the family can be found throughout the British Isles.

One of the first of the family bearing this name to come to our shores was John Evans of Radnorshire, Wales. He arrived in 1695 and settled in Montgomery County, Pennsylvania. Several branches of the family were established in the colonies and many places bearing this name indicates the high regard in which they were held.

Countless direct descendants of this distinguished family can be found throughout our land, many of whom are prominent in the political, social and economic affairs of our nation.

THE EVANS FAMILY AND ITS COAT OF ARMS

MOTTO: "Pro Patria"
(For my country)

ARMS: Argent, a chevron between three boats' heads coupé sable.

CREST: On a ducal coronet or, a boar's head fesseways coupé sable.

The beginning of this very old Welsh family appears to be lost in antiquity, but there is no question that the name is derived from the baptismal name, Evan, which is an equivalent of John. The Flemish name Evens suggests that this family originated on the continent. However, many branches of the Evans family were well established in various parts of Wales, England, and Northern Ireland long before the discovery of America.

This shield marking is believed to have been borne by the founder of the Fourth Royal Tribe of Wales, the renowned chieftan, Ethelystan Glodryld, Prince of Furleys, who, according to legend, traced his ancestry to one of the knights of King Arthur's Round Table. The crest is stated to have been added by the branch of the family which settled in and about Flintshire.

Apparently, the American progenitor of the family was John Evans, a native of Radnorshire, Wales, who came to America in 1695, and settled in Montgomery County, Pa. He brought with him his two sons, one of whom was married. Many branches of the family were soon established in colonial America, and many places bearing the Evans name indicate the high regard in which many members of this old, distinguished family have been held.

Today, it is estimated that there are more than five hundred thousand direct descendants of this family, and they are to be found in every state in the Union. They are well represented in all parts, sciences and professions, and as the world of science, letters and marriage, they are allied to many of the noblest, and most distinguished families in America, and J.M. Seaver, in his extensive work, "Evans Family Records", 1929, states that this family is ranked among the "forty nine best families" in the country.

For other detailed information regarding this family the following references may be consulted:

"Colonial and revolutionary families
families of Pennsylvania", 1936, Vol. 7

"General Armory", Burke, 1878 edition.

ANCESTORS LONGEVITY

William Hall EVANS 1829-1913

Catherine FOX 1826-1891

William James EVANS 1857-1927

Marie Louise MASSON 1866-1942-Francis P. MASSON 1838-1915

-Maria McCANN 1841-1886

William Hall EVANS 1894-1930

Frances MURRAY 1896-1966-Nicholas MURRAY 1870-1900

Dennis MURRAY 1842-1920

Eliza CONNER 1854-1906

-Nora GALLAGHER 1871-1919

January 30, 2001

San Mateo County Clerk-Recorder
401 Marshall Street
Redwood City CA 94063-1636

Dear Sirs:

Please send me copies of everything in my father's probate packet.

William Hall EVANS
Date of Death: OCTOBER 13, 1930

I am enclosing a check indicating "amount not to exceed \$30.00" and a stamped self addressed envelope. The probate actions do NOT need to be certified.

Thank you,

(Mrs.) Eleanor Evans Borkenhagen

ELEANOR EVANS BORKENHAGEN

623 - Thirteenth Street, Huntington Beach CA 92648-4039
(714) 536-8523 borkenhb@aol.com

=====
January 30, 2001

San Mateo County Clerk-Recorder
401 Marshall Street
Redwood City CA 94063-1636

Dear Sirs:

Please send me copies of everything in my father's probate packet.

William Hall EVANS
Date of Death: OCTOBER 13, 1930

I am enclosing a check indicating "amount not to exceed \$30.00" and a stamped self addressed envelope. The probate actions do NOT need to be certified.

Thank you,

Eleanor E. Borkenhagen
(Mrs.) Eleanor Evans Borkenhagen

1930 to 1937



SUPERIOR COURT OF CALIFORNIA
 COUNTY OF SAN MATEO
 PROBATE DIVISION
 400 COUNTY CENTER
 REDWOOD CITY, CA 94063-1655

PEGGY THOMPSON
 COURT EXECUTIVE OFFICER
 CLERK & JURY COMMISSIONER

TEL (650) 363-1937
 FAX (650) 363-1935

I, PEGGY THOMPSON, Clerk of the Superior Court of California, County of San Mateo, do certify that I have searched the Superior Court records for any Probate proceedings for William Hall Evans during the period of 1930 through 1937 and do certify that no action has been filed in this county.

WITNESS my hand and seal of the said Superior Court this 9th day of

February, 2001.

There was no probate estate case number in our handwritten index. I can do searches under the decedent's name or the petitioners name. I've looked twice and came up with nothing in our books. Was your father a resident of San Mateo County. If you have any other information, please call me at (650) 363-4711 ext. 1206

PEGGY THOMPSON
 Clerk of the Superior Court of California,
 County of San Mateo

By Adina Lopez
 Deputy Court Clerk

AGES AND DEATHS

21

Send the funeral Friday, at 1:30 p. m., from the parlors of Suhr & Wisboldt, 1405 Valencia st., between 25th and 26th sts. Interment, Holy Cross Cemetery.

EVANS—Entered into rest in this city, October 13, 1930. W. Hall Evans, beloved husband of Frances Evans, devoted father of Eleanor Marie and W. Hall Evans Jr., loving son of Marie L. Hall Claire and the late Victor J. Evans; a native of San Francisco. A member of St. Ignatius' University Alumni Association, and Golden Gate Council No. 2507, Knights of Columbus.

Funeral will be held today (Thursday), October 16, at 10 a. m., from the home of his mother, 57 Hillway ave.; thence to St. Ignatius' Church, where a requiem high mass will be sung for the repose of his soul, commencing at 10:30 o'clock. Interment, Holy Cross Cemetery. (Thos. E. Whelan, director, Montrose 0213.)

FERDON—In this city, October 14, 1930. William L., dearly beloved husband of Teresa Feron, devoted father of William J., John J. and Jane M. Feron, Friday, October 15, 1930, at his home, 1000 1/2th ave.

DEATHS

McGRATH—In this city, October 13, 1930. Thomas McGrath, a native of Ireland, aged 63 years.

Friends are invited to attend the funeral today (Thursday) at 8:30 o'clock a. m. from the mortuary of Halsted & Co., 1123 Sutter st., near Mission st., between 3d and 4th sts., where a requiem high mass will be offered for the repose of his soul, commencing at 9 o'clock a. m. Interment, Holy Cross Cemetery.

McMILLAN—In this city, October 14, 1930. Sadie, dearly beloved wife of late Clark McMILLAN, loving sister of Aynes Brown, Loretta Owens and Mary Mabee. A member of Fruitvale Parlor, N. D. G. W.

The funeral will take place Friday, at 8:30 a. m., from McAvoy-O'Hara & Co., Geary st., at 9th ave.; thence to Star of the Sea Church, where a requiem mass will be celebrated at 9 a. m. Interment, Holy Cross Cemetery.

MITTELSTAEDT—In this city, Oct. 15, 1930. Sophia Mittelstaedt, wife of the late Capt. Eugene Mittelstaedt, mother of Emily, Alice, Rose, and...



Of Your Charity
Pray for the repose of the soul of

FRANCES M. EVANS

February 9, 1966

O gentlest heart of Jesus, ever present in the Blessed Sacrament, ever consumed with burning love for the poor captive souls in Purgatory, have mercy on the soul of Thy departed servant.

Be not severe in Thy judgment, but let some drops of Thy precious Blood fall upon the devouring flames and do Thou, O merciful Savior, send Thy angels to conduct Thy departed servant to a place of refreshment, light and peace. Amen.

May the souls of all the faithful departed, through the mercy of God, rest in peace. Amen.

Courtesy of



PATTERSON & O'CONNELL SERVICE



Of Your Charity
Pray for the repose of the soul of

FRANCES M. EVANS

February 9, 1966

O gentlest heart of Jesus, ever present in the Blessed Sacrament, ever consumed with burning love for the poor captive souls in Purgatory, have mercy on the soul of Thy departed servant.

Be not severe in Thy judgment, but let some drops of Thy precious Blood fall upon the devouring flames and do Thou, O merciful Savior, send Thy angels to conduct Thy departed servant to a place of refreshment, light and peace. Amen.

May the souls of all the faithful departed, through the mercy of God, rest in peace. Amen.

Courtesy of

 Dep. 1725
PATTERSON & O'CONNELL SERVICE

October 13, 1930. Entered into rest in this city.
loved husband of Frances Evans, be-
father of Eleanor Marie and W. Hall
Evans Jr., son of Marie L. and the late
William J. Evans, brother of Claire and
the late Victor J. Evans; a native of
San Francisco. A member of St. Ig-
natus' University Alumni Association,
and Golden Gate Alumni Council No. 2507,
Knights of Columbus.

Funeral will be held Thursday, October
16th, at 10 o'clock a. m., from the home
of his mother, 57 Hillway ave.; thence
to St. Ignatius' Church, where a requiem
high mass will be sung for the repose
of his soul, commencing at 10:30 o'clock.
Interment, Holy Cross Cemetery, (Thos.
E. Whelan, director, Montrose 0212.)
—OFFICERS and members will assemble
GOLDEN GATE COUNCIL, K. OF C.
on Wednesday evening, October 15th, at
8:15 o'clock, at the home of our late
brother, Hall Evans, 57 Hillway av., to
recite the rosary for the repose of his
soul.

WM. T. SWEIGERT, Grand Knight.
HARRISON FOX, Secretary.

FERDON—In this city, Oct. 14, 1930.
William L., dearly beloved husband of
Teresa Ferdon, devoted father of Wil-
liam Jr., John J. and Jane M. Ferdon.
Notice of funeral later.

FOSTER—In San Rafael, October 14,
1930. Arthur William, beloved husband
of Louisiana Scott Foster and loving
father of Mrs. H. N. Kuechler, Mrs.
Anna Draper, Louisiana S. Foster, Mrs.
S. L. Abbot Jr., W. A. S., Paul S.,
Benj. B. Foster and the late Arthur W.
Jr. and Robert N. Foster and brother of
Mrs. Mary Lyons, a native of County
Armagh, Ireland, aged 80 years.
Funeral services Thursday, October 16,
at 3 o'clock p. m., at his late
100 Forbes ave., San Rafael.
Private.

city, October 13, 1930.
S. ANNA, husband of Mar-
of Denmark.

MAUREL
1930.
Maurer
Funer
16, 19
of Wil
drive,
Lawn.

MAVIS—
Mary,
William
erine,
Mavis,
Olive
Frien
neral
late re
St. Mo
high r
a. m.

McGRAT
Thoma
aged
Frien
neral
o'clock
Halsted
Polk;
Mission
where
fered
mencin
Holy C

McKEE—
William
band o
of Wil
native
Frien
tend f
han &
Thurs
thence
where
brated
o'clock

McMILL



Of Your Charity
Pray for the repose of the soul of

FRANCES M. EVANS

February 9, 1966

O gentlest heart of Jesus, ever present in the Blessed Sacrament, ever consumed with burning love for the poor captive souls in Purgatory, have mercy on the soul of Thy departed servant.

Be not severe in Thy judgment, but let some drops of Thy precious Blood fall upon the devouring flames and do Thou, O merciful Savior, send Thy angels to conduct Thy departed servant to a place of refreshment, light and peace. Amen.

May the souls of all the faithful departed, through the mercy of God, rest in peace. Amen.

Courtesy of



PATTERSON & O'CONNELL SERVICE

EVANS FAMILY

May 9 1922

...S, who is and has been one of the greatest living

BILLY EVANS, who is and has been as great as it is possible for an umpire to be.

BOB EVANS, who was and IS as nifty a football coach as ever made the Golden Bear's hair stand on end while the Big Game was on.

ADMIRAL BOB EVANS, who did almost as much with the Fleet as his namesake did with that Cardinal material.

JOEY EVANS, who socks left hand pitching for the Cleveland Indians.

RUBE EVANS, who was one of the greatest left handed thinkers that ever rough housed his way through the Coast League.

HALL EVANS, who, while at St. Ignatius, was one of the best basketball players in the West.

CHRIS EVANS, who teamed with Sontag in one of our earliest income tax collecting businesses.

(Tomorrow--The Evans Family)

EVANS



Of Your Charity
Pray for the repose of the soul of

FRANCES M. EVANS

February 9, 1966

O gentlest heart of Jesus, ever present in the Blessed Sacrament, ever consumed with burning love for the poor captive souls in Purgatory, have mercy on the soul of Thy departed servant.

Be not severe in Thy judgment, but let some drops of Thy precious Blood fall upon the devouring flames and do Thou, O merciful Savior, send Thy angels to conduct Thy departed servant to a place of refreshment, light and peace. Amen.

May the souls of all the faithful departed, through the mercy of God, rest in peace. Amen.

Courtesy of



PATTERSON & O'CONNELL SERVICE

EVANS, Frances M.—In Burlingame Feb. 9, 1966, Frances M. Evans, beloved wife of the late William Hall Evans, devoted mother of Mrs. Eleanor Borkenhagen of Huntington Beach, and Hall Evans of San Marino. Loving sister of Mrs. Claire Judge of San Francisco, John J. Collins of Denver, Colorado, and the late Mrs. Richard Roche; also survived by five grandchildren; a member of the California Teachers' Association; a native of Pawtucket, Rhode Island.

Funeral services will be conducted Saturday, Feb. 12, at 9:30 a.m. from the PATTERSON & O'CONNELL Chapel by the Wayside, 1311 South El Camino Real, San Mateo, thence to Our Lady of Angels Church, 1721 Hillside Dr., Burlingame, where a Requiem Mass will be offered for the repose of her soul, commencing at 10 a.m. Interment, Holy Cross Cemetery, Colma. The Rosary will be recited this evening (Friday) at 8 o'clock at the chapel.

new federal legislation and NLRB directives could be invoked to assure the minorities of equality in competition for the BART jobs.

A discussion preceding the vote indicated that the commission feels building trade unions generally are dragging their feet in the implementation of training programs designed to bring qualified minority workers into the labor market. Quinn named the electricians and plumbers as among the foot draggers.

Michael was diagnosed with a cancer of the adrenal gland. A slow-moving deadly cancer, it comes with no symptoms until the end stage... stage IV. "Stage IV adrenal cortical carcinoma." The oncologist rolled the words off his tongue as smoothly as a marble rolls off satin. It took me six months to be able to say the name, and I usually choked on each word.

Michael was doomed the moment the diagnosis was made, and because of this cancer's rarity, he was "one in a million." There was no known cure.

My own diagnosis came two years before Michael's. The name was easier to say, but just as likely to stick in the throat. Strep A necrotizing fasciitis, more commonly known as "the flesh-eating bacteria," had waged microscopic war on my body. I fought hard and eventually won, but my legs below the knees, my right hand, and the left side of my chest were collateral damage. I ended up with a new identity in my victory — "triple amputee." But I held onto my life.

From the beginning of my illness, Michael was with me fighting as hard as I was to keep me alive. And it was he, my loving, devoted husband, who had to make the heart-wrenching decision to keep me alive by sacrificing my limbs. He was at the hospital every day and night. He kept me company, made me laugh, and dried my tears. He became my courage, my cheerleader, my caregiver. Now, it was my turn to fill that role.

I placed my fake feet on the floor and rose from our bed. I walked to the threshold of my bedroom door, when I heard his words, raspy and weak, in the immortal wisdom of Jed Clampett of *The Beverly Hillbillies* fame, "Y'all come back now, y' hear?" Chuckling, I turned and looked at my husband. He looked small and wasted; his skin, once a beautiful dark olive color, was now waxy and pale. His hair had taken a beating from the brutal chemotherapy. The dark, thick curls that had adorned his head for 44 years had been replaced by white baby-fine wisps. Only his beautiful crystal blue eyes remained unscathed by the ruthless, heartless hands of cancer. I gave him my assurance that I would return after our two little boys were tucked

William Hall Evens
 14 Jan 1894 - 13 Oct 1930
 adrenal carcinoma

Michael was diagnosed with a cancer of the adrenal gland. A slow-moving deadly cancer, it comes with no symptoms until the end stage... stage IV. "Stage IV adrenal cortical carcinoma." The oncologist rolled the words off his tongue as smoothly as a marble rolls off satin. It took me six months to be able to say the name, and I usually choked on each word.

Michael was doomed the moment the diagnosis was made, and because of this cancer's rarity, he was "one in a million." There was no known cure.

My own diagnosis came two years before Michael's. The name was easier to say, but just as likely to stick in the throat. Strep A necrotizing fasciitis, more commonly known as "the flesh-eating bacteria," had waged microscopic war on my body. I fought hard and eventually won, but my legs below the knees, my right hand, and the left side of my chest were collateral damage. I ended up with a new identity in my victory—"triple amputee." But I held onto my life.

From the beginning of my illness, Michael was with me fighting as hard as I was to keep me alive. And it was he, my loving, devoted husband, who had to make the heart-wrenching decision to keep me alive by sacrificing my limbs. He was at the hospital every day and night. He kept me company, made me laugh, and dried my tears. He became my courage, my cheerleader, my caregiver. Now, it was my turn to fill that role.

I placed my fake feet on the floor and rose from our bed. I walked to the threshold of my bedroom door, when I heard his words, raspy and weak, in the immortal wisdom of Jed Clampett of *The Beverly Hillbillies* fame, "Y'all come back now, y' hear?" Chuckling, I turned and looked at my husband. He looked small and wasted; his skin, once a beautiful dark olive color, was now waxy and pale. His hair had taken a beating from the brutal chemotherapy. The dark, thick curls that had adorned his head for 44 years had been replaced by white baby-fine wisps. Only his beautiful crystal blue eyes remained unscathed by the ruthless, heartless hands of cancer. I gave him my assurance that I would return after our two little boys were tucked

William Hall Evens
14 Jan 1894 - 13 Oct 1930
adrenal carcinoma

1952 Burlingame - Evans, Frances M. (wid, W.H.) Teacher - Burl Elem.
 City Directory 1317 Grove Page 1 of 15 schools
 Eleanor M - student; W. Hall eng - Barrett & Help

"SAN MATEO COUNTY'S HOME NEWSPAPER" **THE ADVANCE** DIAMOND 3-3621
 COMPLETE COVERAGE OF BURLINGAME, SAN MATEO, MILLBRAE, HILLSBOROUGH, LOMITA PARK, SAN BRUNO, BRISBANE, BELMONT, SOUTH SAN FRANCISCO, SAN CARLOS, COASTSIDE, DALY CITY. 50,000 READERS DAILY

BURLINGAME - SAN MATEO (1952) CITY DIRECTORY

259

Estberg Chas purch agt Dalmo Victor (SC) r25 W Bellevue av, SM
 Estel Lillian bkpr r235 Anita rd, Burl
 Estep Russell shtmtlwr Williams & Wallace r218 Tilton av, SM
 Estes Eliz F Mrs h323 S Claremont, SM
 * Todd S (Rose Marie) h407 W Ellsworth ct, SM
 Estolf Jack T (May E) clk Ry MS h205 Ryder, SM
 Eston Erwin M (Muriel E) (Plaza Bootery, SB) h337 Estrella wy, SM
 Estrada Elmer C (Alice R) mech J E French Co h4024 Martin dr, SM
 Estudillo Fidel R (Anita A) chef Oyster Loaf (Belmont) h1900 Newbridge, SM
 Eswein Bruce J (Janet) emp Anglo Calif Natl Bank h701 N El Camino, SM
 Etchavery Clifford L carp r107 N Eldorado, SM
 * John B (Ella L) lab h107 N Eldorado, SM
 Ethel's Shoppe (Mrs Ethel E Coward) children's & women's wear 108 W 25th av, SM
 Ethier Ada M r1433 Edgehill rd, Burl
 Etienne Jacques (Audrey H) sls eng h711 Costa Rica av, SM
 * Robt P (Carol A) real est 1446 Howard av, Burl h608 Crescent av, SM
 * Etter Harold P h1845 Willow rd (Hillsboro) Burl PO
 Eubank Wm H (Miriam S) supvr PAWA h1037 N Idaho, SM
 Eubanks Robt (Bernice) lab r17 N Fremont, SM
 Eulett Betty sec h1440 Floribunda av, Burl
 Eustace Earl R radio techn Eitel-McCullough (SB) r732 Fairfield rd, Burl
 Eustice Wm R (Eliz A) carp h210 S Fremont, SM
 Eustis Wyatt St B (Jane B) acct Pac Pump & Supp (SF) h1444 Drake av, Burl
 Eva Jas R (Mary) clk Lucky Stores h1433 Dakota, SM
 Evangel Peter (Claudia) h44 Hobart av, SM
 * Peter jr r44 Hobart av, SM
 Evangelho Ernest J (Joan D) emp SM Scavenger Co h1557 Cottage Grove, SM
 Evans A Roy (Eithel) pntr h12 E Carol av, Burl
 * Alfd O (Bettie M) mill provider Beth Steel 833 S Norfolk, SM
 Arth D (Sadie) slsmn Penney's h526 Marin dr, Burl
 * Arth T (Hazel) lithogr h109 Dartmouth rd, SM
 * Cecil h111 W 3d av, SM
 * E Tom (Evelyn) aud SF Chronicle h1109 Marquita av, Burl
 * Earl R (Vera M) mech Pac Greyhound Lines h1800 Newbridge, SM
 * Eleanor M studt r1317 Grove av, Burl
 * Eliz Caulk Mrs h617 Ansel rd, Burl
 * Evelyn nurse Mills Mem Hosp r8 2d av, SM
 * Frances M (wid W H) tchr Burl Elem Schs h1317

EVANS

* Jas P (Rose) Maj USMC h429 Edgewood dr, SM
 * Joan K studt r1320 Yew, SM
 * John A (Martha P) slsmn Whitmyer & Clements Realty Co (SC) h821 N El Camino, SM
 John H h607 Camano pl (Hillsboro) SMPO
 John J (Berta) Ensign USN h115 Highland av, Burl
 John W (Laura C) supvr elec Naval Shipypds (SF) h4004 Orinda dr, SM
 K Rex (Mary) mech UAL h1311 2d av, SM
 Leland G (Nora S) genl serv mgr h1217 Rhus, SM
 Marcus A (Joyce N) traf dept Swift & Co h111 S Kingston, SM
 Martha P Mrs (The Victorian Shop) r821 N El Camino, SM
 Melbourne C (Zella) grain brkr h152 W Poplar av, SM
 * Odell W (Dell's Bty Shop) r410 Cypress ct, SM
 R Morris (Ruth) phys h219 Taylor blvd, Milbra
 Rayd J (Sonia) inspr h3521 Pasadena dr, SM
 * Ruben C (Adeline) electn Tecco Elec Constn h2617 Garfield ct, SM
 Thos S (Gaedys) roll designer 1315 Cabrillo av, Burl
 Thos T (Agnes) slsmn Leo Leomberg h1320 Yew, SM
 * W Hall eng Barrett & Hiip r1317 Grove av, Burl
 * Wm Mrs h1402 Carmelita av, Burl
 * Wm E (Barbara L) elec designer h16 W Bellevue av, SM
 Wm K (Mildred J) emp Shell Oil Co (SF) h2205 Hacienda, SM
 Wm R (Nancy R) ofc wkr h1145 El Camino, Burl
 Evars Wendla r482 Marin dr, Burl
 Eve Young Inc Mrs Diane Burns mgr lingerie & children's wear 231 S San Mateo dr, SM
 Evenden Robt M (Tyre) safety mgr Guy F Atkinson (SF) h536 Francisco dr, Burl
 Everly Harry E (Frances) photo engrav h1717 Shoreview, SM
 Evers Calmar G (Maizie) emp PG&E h41 W 39th av, SM
 Evert John M (M Marie) clk San Bruno PO h1411 Cabrillo av, Burl
 Terry B USA r1411 Cabrillo av, Burl
 Evilsizer Roy T (Gloria D) carrier SFPO h1624 Newbridge, SM
 Ewalt Clyde E (Gustanna E) pts mgr John Deere Plow Co h522 Carmel cir, SM
 Ewart Agnes J Mrs h1116 Douglas av, Burl
 Ewell Jas H (Marielouise) plant supt Kunst Bros h1906 Palm av, SM
 Ewen Andw O (Kate) carp h22 Highland av, Burl
 Ewers Chas E (Ina E) real est slsmn J A Grace h2730 Parkview wy, SM
 Ewing Arth Roy (Muriel L) trk drvr h438 W 25th av, SM
 * Hamilton K (Mary A) (Ewing Co Inc) h3452 Edison, SM

COLLINS PHARMACY

98 THIRD AVE.

SAN MATEO

OPEN EVERY DAY FROM
8 A. M. TO 11 P. M.
FOUNTAIN LUNCH
PROMPT DELIVERY
Phone S. M. 4645

44 HOUSEHOLDERS GUIDE

GRANT ST.—NORTH—Cont
340 Boselly H A
350 Petch Curtis
354 Wallace Frank

GRANT ST.—SOUTH
(San Mateo)
From Cypress to 16th e of B
7 Marzitto Phillip
11 Paganini Danl
19 Nosaka K
20 Devinevzi Dominic
23 Hata M
24 Peruzzaro Lorenzo
27 Bianchina Guido
33 Kikuchi T
34 Hoagland Lawrence
102 Oroboni Louise Mrs
103 Yob John
107 Bruzzo Benito
111 Marchi Annibale
112 Mahan Woodrow
118 Vella Jos
119 Parker Cassie
122 Ferrante Thos
126 Takeshima Y
127 Aragone David
133 Pease Francis (rear)
137 Clotach Henry
211 Tognette Angelo
215 Lusardi Genoveffa Mrs
311 Ham Richd
312 Hansen Ingvardt
315 Petersman Max
317 Francesconi Jos
318 Angell John
321 Scott R G
329 Miller Leroy
330 Antoniazzi Antonio
512 Martin Olivio
516 Zarus Natale
521 Wetmore R T
522 Babulin D
525 Condo Joe
601 Nepote Christina Mrs
602 Vignassa Jos
607 Cross W H
610 Daly Margaret Mrs
611 Denson F A
614 Henry W B Jr
615 Garcia Felipe
618 Denson W A
621 Kavanagh Louis
625 Smith B B
706 Caldwell J
707 Dimitri Alfred
710 Muldoon Wm
711 Croaro Santo
714 Granucci Fred
717 Caserotto Mario
718 Sullivan E J
722 Myher Andw
724 Vacant
801 Manson Carlo
805 Daniels A C

810 Manwaring R A
811 Leibacher Rudolph
813 Paris John
814 Smith T F
908 Hatfield F R
909 Molino Batista
910 Klam John
915 Vacant
919 Tenent Lawrence
920 Wood M M
924 Pece Everett
926 Borklund A T
927 Small Floyd T
931 Johnson S J
934 Stevenson D K
935 Kemper P J
940 Bellows H A
Fraser Wilhelmina Mrs
- Borchers Henry (rear)

941 Larson J H
945 Repovich Stephen
946 MacKenzie Hector
950 Rohweder Max H
1014 Franklin Harvey
1015 Little R L
1018 Vacant
1031 Wittges Max jr
1040 Heuston H R
1041 Rotach Paul
1055 Mueller Henri

GREENWOOD AV
(San Mateo)
From Barronhiet to Warren
1 w of El Camino
800 Peterson C H
814 O'Donnell P J
815 Curran G M
823 Watkins P B
827 Wiegler C R

GRINNELL AV (San Mateo)
(Baywood Park)
209 Ooghe Chas
210 Post, N W
212 Vacant
215 Black F W
220 Eichler J L
223 Campbell W J
226 Mitchell R
229 Hawkins J A
230 Lo Presti I Dr
233 Karmann G A
236 Kettle G D
245 Walke D E

GROVE AV (Burlingame)
From Calif to El Camino
2 n of Broadway
1100 Vacant
1109 Conlon M J
1110 Clary F E
1113 McMurray R B
1114 Auger Geo H
1117 Leist A C

1118 Haynes Arthur
1205 McKenney H R
1209 Garcia M
1213 Tebeau E R
1217 Vlassis Andy
1221 Hargrave H A
1304 Du Fon G
1305 Polson Geo S
1308 Jackson Z B
1309 Fourmont A R
1312 Dombo Jos
1313 Bryson J R
1316 Jones F S
1317 Evans F M Mrs
1321 Stephens Al jr
1401 Slinpton Harold
1402 Lottie A J
1404 Hall F Mrs
1405 Boussum Hoy

GUM ST (San Mateo)
From 17th to 19th 1 e of Palm
(Mail to Rt 1)
1640 Seidel Alois
1712 Contreras M A
1725 Andreasen Geo
1726 Russell Stanley
1727 Hodges P H
1730 Studdert Clyde S
1733 Cecconi G T
1733 Wagner Dora Mrs
1734 Sandell R T
1736 Vacant
1735 Casazza Bart
1734 Sierra Robt
1818 Johnson Harold
1821 Hickey Richd
1822 Stevens Chas A
1825 Juchert Walter
1829 Moran R I
1830 Hansen J H
1833 Anderson V G

HACIENDA ST
(San Mateo)
From 28th to 31st 1 w of
El Camino
2200 Muller P H
2201 Vacant
2206 Carlson Adolph
2214 Parker E C
2302 Camp T E
2306 Johnson Victor
2307 Kerr J S
2310 Bailey J M
2314 Kilgore Jos G
2318 Sallinas John
2322 McCartney N S
2317 Seibert C
2345 Hansen O A
2351 Hardy F C
2361 Maxon Coral
2363 Fitch G W
2380 Keeler Irvin
2382 Hathaway P M

Peninsula Roof and Tile Co.

PHONE: MT. VIEW 628 PHONE: PALO ALTO 5408
1615 South El Camino Real Phone: San Mateo 387 San Mateo, California

HOUSEHOLDERS GUIDE 45

2835 Uhl O M
2845 Reilly E J
2854 Schaefer Garfield
2855 Jones W D
2880 Christensen Ralph
2895 Olund Eric
2900 Hunter W S
2905 Vacant
2905 Deskin C E
3005 Engdahl Einar A
3008 Ellingson Thos
3010 Whitehead A S
3031 Sneckner Geo

HALE DR (Burlingame)
2 n of Eastern
2101 Hobbins T R
2104 Moessner Carlton
2105 Kennan W G
2108 Hansen V N
2112 Bishop C H
2115 Smith G B
2116 Brose E O
2120 Vacant
2121 Le Duke Frank
2200 Knickorbecker Elwood
2205 Hampton A L
2208 Gregorio Anthony
2209 Peabody G B
2215 Vacant
2218 Young F A
2228 McAllister H G
2301 Partridge R G
2304 Wolfe R A
2305 Cotter W E
2308 Higgins R W
2309 Sackett E V
2325 Du Bois A A
2327 Cody E H
2346 Vacant
2350 Grange P L
2400 Alexander F E
2407 Beardon Geo
2408 Frederick Irene
2411 Robertson W T
2414 Aicher J F
2415 Golden C E
2418 Hahn J H
2422 Nelson F C
2500 Hanley K W
2501 Watts F E
2505 Bratches W H
2509 Barton T J
2510 Smetzer Saml
2512 Thoman W A
2516 Church L F
2519 Quick R S
2520 McLean B A
2600 Jacobs Jos
2604 Pink F G
2608 Coffman J H
2614 Minnis L
2616 Scott S E
2617 Hahn A F
2620 Strange Ralph
2621 Jensen C E
2627 Herda C Mrs

HATCH WAY (Burlingame)
205 Czupkay Edw
235 Regan's Plumbing
263 Burl Jobbing Works

HAYNE RD (S M P O)
(Hillsboro)
From El Cerrito to Black Mt
rd 1 s of Santa Inez
500 Kaufmann S
510 Holmes Kirby Jr
520 Parker Hubbard
550 Frost H H Mrs
557 Ellis C B
590 Vacant
595 Lampman Thos E
570 Farrar H L
575 Bromfield J D
580 Curyler H R
585 Ohlinger C F
600 Cator B F
620 Whattley F C
630 Benner E A
650 Gertride C H
669 Scott Harry
700 Dinkelspiel M
711 Bradley John L
720 Sneath L J
816 Ross L T
831 Boole G W
841 Reed C M
923 Wisnom David
924 Atkinson G T
943 Brown B M

HAYWARD AV (San Mateo)
From El Camino to Palm
1 s of 9th
1 Gray H C
5 Devore M M
11 Morse A W Mrs

HARVARD RD (San Mateo)
From Crystal Springs to
Georgetown A w of El
Camino
208 Vacant

209 Schade A C
210 Hirschey Claude
215 Hotchkiss P T
216 Dooling T H
222 Schorr B K
225 Vacant
228 Lowe A H
231 Houchins Edw
232 Gagney L E Mrs
238 Scott Wm
239 Blanc Francis
245 Berridge R E
250 Zeitschel Arthur
300 Tinker F V
511 Taylor J D
517 Hickey J P
520 Evans A T
531 Zwierlein Emil
601 Stillwell H L
609 Gellano John
802 Schwenger J G
803 Lindsburg C E
815 Smith T S
827 Vacant
830 Couture Armand
901 Blaich F H
930 Channing R E
1000 Hellesoe Geo F
1001 Tuttle M P
1008 Girvin W H
1019 Griffith E W

HIGHLAND AV (Burl)
From Peninsula to Calif
1 e of Lorton
1 Thal D E
11 Kamin J F
14 Hyland Apts
- Hennessey Anna (mgr)
15 Werdner L P
19 Trenchard Ida Mrs
- Cabral Manuel
20 Studio Apts
- Kroner C F (mgr)
21 Maritzten Dollie Mrs
22 Ewen Andw
24 Ewen Andw W
25 Mechan J B
27 Davidson Alma Mrs
28 Belton A J
31 Jones M E Mrs
- Baillie Frank
- Drake L D (rear)
40 Riebe H F Mrs
41 Kool B D
44 Banfield Geo
100 Daugherty J L
103 Pein Anna Mrs
104 Gaffey J V
1044 Reseigh Geo H
107 Ricci W H
- Smith F W (rear)
111 Nelson J C
114 Outby Louis
115 Wallis A A
- O'Donnell J C
Billingsley Walter
119 Desain W J
124 Pac Outo Repr
145 Reinecke W O
- Keough Marietta
153 George Walter
161 Taylor Frank
201 McAllister's serv Sta
200 Bade J C Mrs
211 McLaughlin Wm
215 Sterling Clnrs
227 Sterling Clnrs
231-233 Remmers Farm Co
235 Lonie's Mach Shop
241 Woolley Wm
241a Sills Wilfred
- Nurses Registry

HIGHLAND AV (Burl)
From Peninsula to Calif
1 e of Lorton
1 Thal D E
11 Kamin J F
14 Hyland Apts
- Hennessey Anna (mgr)
15 Werdner L P
19 Trenchard Ida Mrs
- Cabral Manuel
20 Studio Apts
- Kroner C F (mgr)
21 Maritzten Dollie Mrs
22 Ewen Andw
24 Ewen Andw W
25 Mechan J B
27 Davidson Alma Mrs
28 Belton A J
31 Jones M E Mrs
- Baillie Frank
- Drake L D (rear)
40 Riebe H F Mrs
41 Kool B D
44 Banfield Geo
100 Daugherty J L
103 Pein Anna Mrs
104 Gaffey J V
1044 Reseigh Geo H
107 Ricci W H
- Smith F W (rear)
111 Nelson J C
114 Outby Louis
115 Wallis A A
- O'Donnell J C
Billingsley Walter
119 Desain W J
124 Pac Outo Repr
145 Reinecke W O
- Keough Marietta
153 George Walter
161 Taylor Frank
201 McAllister's serv Sta
200 Bade J C Mrs
211 McLaughlin Wm
215 Sterling Clnrs
227 Sterling Clnrs
231-233 Remmers Farm Co
235 Lonie's Mach Shop
241 Woolley Wm
241a Sills Wilfred
- Nurses Registry

HIGHLAND AV (San Mateo)
From Santa Inez to Peninsula
1 w of San Mateo Drive
303 Flummer Boy
307 Cooper Dan

JAMES W. McALISTER, INC.
SAM L. MUSIC, General Manager
CHRYSLER AND PLYMOUTH DISTRIBUTORS
Sales and Service
130 CALIFORNIA DRIVE BURLINGAME PHONE 2990

COMPLETE SAN MATEO STATISTICS

Altitude—From one foot above sea level to 187 feet.
Area—4, square miles or 8,246 acres, inside city limits which extend 4 1/2 miles from north to south and 2 miles from east to west.
Assessed Valuation—\$7,150,969. Improvement Valuation \$16,242,886. Approximately 45% of actual value. Public Utility Roll \$1,755,616. Total Valuation \$19,339,193.
Automobiles—County registration, 42,172, of which 4,108 are trucks, trailers and motorcycles. San Mateo has two automobile agencies, 8 garages, 40 service stations.
Banks—2, with deposits of \$7,500,000. Per capita deposits \$132.
Bonded Debt—\$83,486.25. Bonding capacity \$2,769,120.
Boy Scouts—10 troops, 5 cub packs, 1 sea scout ship. Summer camp, San Mateo County Memorial Park.
Building Permits—(1939) \$2,260,000.
Building and Loan Associations—Two local associations with combined resources of \$1,450,000.
Business Licenses—May be obtained at office of City Treasurer, City Hall. Required for all businesses.
Chamber of Commerce—A voluntary organization of public-spirited citizens, the purpose of which is to promote the civic, commercial and industrial interests, resources and welfare of the city of San Mateo.
Churches—Nine, representing all denominations.
Climate—216 clear days annual average (1939, 274), 74 partly cloudy days, 24 cloudy days. Average rainfall, 20 inches. Annual prevailing temperatures, 58 degrees; highest, 97 degrees; lowest, 31 degrees.
Distances—San Francisco, 19 miles; Redwood City, 7 miles; Palo Alto, 12 miles; San Jose, 21 miles.
Electricity—Rate 1.5¢ to 1.2¢ per k.W.H.; service charge 5¢ month.
Families—6,335, of which there are 8,000 dwellings; 85 percent are white; 1.4 percent are negroes and 8.2 percent other races. Average size, 3.05.
Fire—17 paid employees. Fire loss \$11,497 from fires in 1939. Cost of fire protection \$..... per capita.
Founded—1853; incorporated, 1894.
Garbage—Garbage collected by private firm; residence rate, under 20 gallons, weekly, 50¢ per month east of El Camino Real; 75¢ per month west of highway.
Gas—Natural, 1st 200 cu. ft. or less 85¢. Next 2860 cu. ft. 63¢ per cu. ft. Next 7500 cu. ft. 5.5¢ per 100 cu. ft. Next 10,000 cu. ft. 4.5¢ per 100 cu. ft. Next 20,000 cu. ft. 4.2¢. All over 40,000 cu. ft. 3.1¢ cu. ft.
Golf Clubs—Municipal, 18 hole course, par 70. Green fees, 85¢ per month. Ten other private courses within 10 minutes drive. Green fees, 50¢ week days; 75¢ Saturdays; \$1 Sundays.
Government—Council-Manager form, with Mayor and City Council of five members, City Manager, City Library Board and City Planning Commission. San Mateo is in the 2nd Senatorial District, 39th Assembly District, 31st Senatorial District and 8th Congressional District.
Improved Streets—23.80 miles.
Postal Receipts—1939, \$8,439.
Health—In charge of City Health Officer, with offices at City Hall.
History—Some of California's early pioneers of wealth resorted in San Mateo the ideal place to establish their homes in the midst of large swamps. Due to these vast estates it was not until many years later that much of this land passed into the hands of others desirous of subdividing into smaller acreages and building lots. This fact explains the comparatively slow periods of growth during the earlier decades and the phenomenal growth within recent years.

Hospitals—200 bed Community Hospital, erected at a cost of \$568,000. Mills Memorial Hospital established by the late Mrs. Whitlaw Mills at a cost of \$1,225,000, and operated as one of the finest hospitals in California.
Hotels—Seven, including Benjamin Franklin, St. Matthews, Golden Gate, and others with a total of 250 rooms.
Humidity—65.
Jail located in City Hall.
Library—Value \$.....
Living Costs—Fruits and vegetables the year round at low prices. Staples no higher than elsewhere. Unfurnished households from \$20 to \$85; furnished, from \$35 to \$115; apartments, \$27.50 monthly up.
Location—Longitude, 122 degrees, 21 minutes west; latitude, 37 degrees, 35 minutes north.
Newspaper—San Mateo Times, circulation 6100, published every evening except Sunday.
Parks—22 acres, including beautiful San Mateo City Park containing baseball diamonds, tennis courts, horse shoe courts, and picnic facilities. Eastside Park with baseball diamond, tennis courts and local ball courts.
Police Protection—21 paid employees. Two-way radio equipped patrol cars. San Mateo has small amount of force for its size.
Population—1990, 4,322; 1910, 4,284; 1920, 5,378; 1930, 12,444; 1935, 15,000; 1937, 16,068; 1938, 22,000; 1939, 25,000.
Postal Receipts—1939, \$98,491.
Rainfall—Means annual, 20.2 inches. First rain usually comes in October and last in May.
Real Estate Values—Unimproved residence lots, \$200 to \$5,000.
Registered Voters—9,811.
Schools—3 public, 8 private. Daily average attendance in public schools, 1938-1939, 3,995 including Junior College.
Service Clubs—Rotary, Lions, Kiwanis, 20-30. Business and Professional Women, and Aie-Y Club.
Street Numbers—El Camino Real dividing line for east and west numbers. Baldwin Avenue and Cypress Avenue dividing line for north and south numbers, 100 to block in each instance.
Tax Rate—Municipal rate ranges from \$1.15 to \$1.29. Average rate per \$100 is \$1.21.
Date—Taxes are payable on the first Monday in November and the third Monday in January and become delinquent on the first of December and April 30.
Taxi Service—Minimum charge 15 cents. Approximately 35¢ per mile thereafter.
Telephones—March 31, business and residence, San Mateo-Burlingame-Hillsborough, 1,814 connections. Residence rate, from \$2.25 to \$3.00 depending on type of service. Business rate from \$1.50 up. Service connection charge, \$3.00 and where instrument is already on premises, \$1.50.
Theatres—2, Fox San Mateo and Fox Haywood; total seating capacity, 2,400.
Transportation—Market Street Railway Company, Southern Pacific and Pacific Greyhound, San Mateo Transit Co. 5 cents local street car fare; bus fare (minimum) 10¢; fare to San Francisco, 45¢ by train or bus; 25¢ one way fare by inter-urban, railroad or bus.
Water Supply—Water from wells and San Francisco supply, delivered through more than 74 miles of mains to 5,750 metered users. Reservoir capacity, 4,884,000 gallons. Water rate (domestic) minimum per month 50¢ (service charge) 25¢ per 100 cu. ft. up to 5,000 gallons, over 5,000 gallons, 25¢.
Zoning—San Mateo is zoned for industry, business, apartments and residential purposes. Property owners are well protected. Few changes are made.

BURLINGAME HILLSBOROUGH SAN MATEO CITY DIRECTORY

1940

Comprising an Alphabetical List of Business and Professional Firms and Individuals, All Residents Over the Age of Eighteen Years, Schools, Churches, Etc., a Residence Directory and Street Guide, a Classified Business Directory, and a Numerical Phone Guide

Price \$15.00

Compiled and Published by
Coast Directory Co.

Leila Woodmansee
Publishers

P. O. BOX 218
SAN MATEO, CALIFORNIA

Special Sales Agent:
MERCHANTS ASSOCIATION
1204 Burlingame Ave.
Phone 2960
Burlingame



Copyright, 1940, by The Coast Directory Company

For Additional Information Call at the
SAN MATEO CHAMBER OF COMMERCE

30 B STREET

PHONE 191

CAUTION!

Deal only with established Directory Publishers when signing orders for Directories or Directory Advertising. READ ALL ORDERS CAREFULLY BEFORE SIGNING. PAY NO MONEY IN ADVANCE. All well-known Directory Publishers instruct their men to collect nothing prior to publication.

COAST DIRECTORY CO. IS A SAN MATEO PUBLISHER

COAST DIRECTORY COMPANY, SAN MATEO

BURLINGAME - SAN MATEO (1939) CITY DIRECTORY

Engelhardt Fred W (Frances) lino mach h 212 Stan- ley, Burlingame
- Elmer barber Glenn Andrews
- Velma with Aunt Sarah's Delicatessen r Baden
Engleson Lois clk Mills Hosp r 24 Crystal Springs rd, San Mateo
English Edward G (Bernice) slsmn Beth Steel Co h 257 W Bellevue, San Mateo
- Frank A (Almira) h 133 Pepper, San Mateo
- Frank B driver Borden's r Millbrae
- Geo B (Evelyn V) banker h 2404 Easton dr, Burl
- Ralph (Lilly) elec h 1452 Laguna, Burlingame
Englar Clayton H (Helen) with Pac Coast Const Can Co (S F) h 720 Chiltern (Hillsboro) S M P O
Enguehard Noel A (Mary) cashr Sutro h 816 Maple, San Mateo
Ennis Scott P Mrs h 10 N Hillside circle, Burlingame
Enos Betty with Ins Co r 2806 Hillside dr, Burl
- Franklin J (Ruth) slsmr Atlantis Sales Corp (S F) h 110 Clark, San Mateo
- Jack with Home Ins Co r 2806 Hillside dr, Burl
- John A (Agnes K) clk P O (S F) h 2506 Hillside dr, Burlingame
Enpin Edw (Marie) sign ptr h 1028 Capuchino, Burlingame
Enquist Edward H (Elvera C) millwkr h 177 Barroli- het, San Mateo
Enright A Thos cook Bob's Coffee Shop r S F
Ensch Adam (Agnes) retired h 420 Barneson, S M
- Erna clk Met Ins r 420 Barneson, San Mateo
- Louise r 420 Barneson, San Mateo
Ensor Capt h 354 Franklin, San Mateo
Ensenberger Frank slsmn Don Lee used cars r S F
EPISCOPAL CHURCH OF ST MATTHEW, Lindley Miller Pastor, Baldwin near El Camino, San Mateo
Epperson Chas A (Susana) slsmn h 1021 Drake, Burl
- C H slsmn r 1021 Drake, Burlingame
Eppinger Clarence G (Dulles) with Grace Line Coffee Co h 1005 Laguna, Burlingame
Epps Bryan (Grace) real est h 652 Fordham, S M
- Eping Edw (Grace) retired h 1009 Sanchez, Burl
- Edw Jr slsmn r 1609 Sanchez, Burlingame
- Richd E (Florence) with P G & E Co h 237 Anita rd, Burlingame
Eransian Arnian (Zarochi) (Peoples Barber Shop) h 135 N Humboldt, San Mateo
- Hag slmtwkr r 135 N Humboldt, San Mateo
- John (Florence) slmtwkr Imbrian's r Belmont
- Vallan studt r 135 N Humboldt, San Mateo
Erckert Adeline Mrs h 1315 Sanchez, Burlingame
Erickson Anna Mrs h 1217 Burlingame av, Burl
- Ellnar A (Evelyn) carp h 221 26th, San Mateo
- Fritz (Gudrum) asst cashr Bank of Am h 840 Newhall rd, Burlingame
- Geo H (Jewel) asst mgr Ins Co h 912 Park, Burl
- Harold (Elsie) tailor h 344 Ramona, San Mateo
- R F waiter Charlie McCarthy's
- Reidar lab Metal Thermitte Corp r 325 N Grant, San Mateo
- Richard (Charlie McCarthy) r 601 Laurel, S M
- Robt (Margt) with Dupont r 617 Highland, S M
Eriksen Monrad hod carrier r 308 30th, San Mateo
- Siguld (Annie) plstr contr h 308 30th, San Mateo
Ernest Grant printer Times r Palo Alto

Ernest's Beauty Salon (Ernest Volk) 1220 Burlin- game av, Burlingame
Ernst Emma Mrs h 216 26th, San Mateo
- John Clifton (Bernadette) broker h 110 W 3d, San Mateo
Erskin Annie maid r 520 Occidental, San Mateo
Erwin Edward (Thora) gdnr h 110 Calif dr, Burl
- Regina A steno 23 2d r S F
Eschbaugh Ben mach r 526 Highland, San Mateo
Eschelmann Bertram clk Safeway r 1246 El Camino, Burlingame
Eschen Carol G studt r 232 Castillian, San Mateo
- Chester (Vera) (Eschen & Co) h 232 Castillian, San Mateo
- Chester Jr r 232 Castillian, San Mateo
- Henry studt r 232 Castillian, San Mateo
- Vera B (White Heather Wool Shop) r 232 Cas- tillian, San Mateo
Escobar Jos chauff Yellow Cab Co r 357 N Eldorado, San Mateo
Eshbock Benj H metlman Don Lee Inc r 528 Highland, San Mateo
Eshelman B E clk Safeway Store r 1246 El Camino, Burlingame
Eskilson Chris (Mabel) eng h 713 2d, San Mateo
- Ruby clk J J Newberry Co r 713 2d, San Mateo
- Wm J (Emma) slsmn Spreckels h 1506 Ivy, S M
Esperance Gaston E (Esther) watchmkr h 1443 Calif dr, Burlingame
Espiche Florenda maid r 1480 Alvarado, Burlingame
Espeseth E B (Margt) mgr Gallan Kamp h 2711 Easton dr, Burlingame
Esson Alex H (Olive M) elec h 122 Stanley, Burl
- Alex S P (Elsie) real est h 1039 Calif dr, Burl
- Bruce ins r 1039 Calif dr, Burlingame
- Olive nurse 23 2d r 122 Stanley, Burlingame
Estabrook Geo W (Arline) with Beth Steel Co h 222 Grand Blvd, San Mateo
- Harriet r 222 Grand Blvd, San Mateo
- Harrison houseboy Mills Hosp r 222 Grand Blvd, San Mateo
- Lillian M beauty opr Nelson's Beante Salon r 612 3d, San Mateo
- Stanley M emp Mills Hosp h 612 3d, San Mateo
Estep Russel (Helen) opr Shell Serv Sta 1490 Burl av r 1516 Burlingame av, Burlingame
Estes Robt clk Borden's r Palo Alto
- Wallace (Allene) slsmn Texas Co h 945 S Hum bolt, San Mateo
Ethevery John B (Ella) lab P G & E Co h 107 N Eldorado, San Mateo
- Margaret Mrs h 911 5th, San Mateo
Ethel Inn (E J Nesbit) h 2075 S El Camino, S M
Eiben Jos driver Borden's r Palo Alto
Etienne Robt (Carol) stock exch h 1324 Carlos, Burlingame
Etschig John L (Myrtle) emp bank (S F) h 101 Lindberg av, San Mateo
Eubanks Jas R (Mayme) retired h 70 Ellsworth, San Mateo
Eulalia Sister r 900 S El Camino, San Mateo
Eustace A E retired r 815 Acacia dr, Burlingame
- A G r 815 Acacia dr, Burlingame
- Earl R radio shop 235 Primrose r 1460 Drake, Burlingame

PENINSULA GLASS CO. OF course! Phone S. M. 157

Manufacturers Art Leaded Glass, Auto Window Plate Mirrors, Table Tops, Skylights B. L. R. DE LA CRUZ 710 B Street Phone S. M. 157

GAS WATER HEATERS HEATING SYSTEMS

ARTHUR W. TYO

PLUMBING AND HEATING

Office: 201 South Boulevard Phone: 1417 San Mateo, California

BURLINGAME - SAN MATEO (1939) CITY DIRECTORY

Eustice Wm R (Elizabeth) carp h 210 S Fremont, San Mateo
Evangel Peter (Gloria) carp h 44 Hobart, San Mateo
Evangelho A (Mabel) mgr Pen B & Oil Co h 23d, San Mateo
Evangelista Sister Mary prin St Catherine's School r Adeline dr, Burlingame
Evans Aifd O emp Woolworth's r 1506 Florbunda, Burlingame
- Angelo waiter Baywood Cafe, San Mateo
- Arnold (Dorothy A) ins adjuster h 135 Lorton, Burlingame
- Arthur T (Hazel) lithog h 520 Harvard, S M
- Bonita K dressmkr h 1532 Howard, Burlingame
- Bradford A with Du Pont r 2308 Poppy dr, Burl
- Cliff clk Easton Crmry r 815 Acacia dr, Burl
- Clifford (Elsie) h 115 Anita rd, Burlingame
- E J Rev h 1035 Vista (Hillsboro) San Mateo P O
- Elliott B (Elizabeth) tchr h 1020 Capuchino, Burl
- Frances M Mrs tchr h 1317 Grove, Burlingame
- Geo chauff r 306 S Claremont, San Mateo
- Geo H (Ella) plmbr Dittman's h 207 Claremont, Burlingame
- Harry (Joan) race track rider h 247 E Bellevue, San Mateo
- Helen waitress Easton Crmry r 815 Acacia dr, Burlingame
- Joan Mrs h 247 E Bellevue, San Mateo
- Kieth musician r 1217 Rhus, San Mateo
- Leland G (Nora) (Nat'l Auto Club) h 1217 Rhus, San Mateo
- Ljola Mrs r 306 Sonora, San Mateo
- Melbourne C (Zella) broker h 152 W Poplar, S M
- Naomi bkpr Mills Hosp r 34 W 4th, S M
- Reuben elec C F Mausser r 202 28th, San Mateo
- Thos T (Agnes) slsmn h 195 E Bellevue, S M
- Thos S (Gladys) with Beth Steel Co h 1315 Ca- brillo, Burlingame
- Verna nurse Com Hosp r same
- Webster A (Naomi) slsmn U S Lndy h 28 W 4th, San Mateo
- Webster B (Priscilla) ins h 2308 Poppy dr, Burl
- Swald Chris (Bertha) lab h rear 35 Park rd, Burl
Ewalt Clyde E (Emma) mgr parts dept J Deere Plow Co h 2615 Hillside dr, Burlingame
Ewan Jas D Rev (Margt E) h 1407 Oak Grove, Burl
Ewell Hunter N (Zula) slsmn h 328 San Mateo dr, San Mateo
- Jas H chemist r 328 San Mateo dr, San Mateo
Ewen Andw (Kate) carp h 22 Highland, Burlingame
- Andw W (Evelyn) with Pen Ice Co h 24 High- land, Burlingame
- Betty dental asst r 22 Highland, Burlingame
- Chas (Margt) carp h rear 1432 Oak Grove, Burl
Ewing A h 235 Anita rd, Burlingame
- A R r 438 25th, San Mateo
- Donald servicemn Pen Radio & Sound Co r B, San Mateo
- Elmore social wkr r 235 Anita rd, Burlingame
- Wm H (Evelyn) supt of const h 1364 Columbus, Burlingame
Eye Clyde M retired h 715 Brewer (Hillsboro) San Mateo P O
Eyer Edw steno r 113 Victoria rd, Burlingame
Ezell Anna C Mrs r 1441 Carleton (Hillsboro)

Faber Andw W granite ctr h 253 E Bellevue, S M
- Louise r 253 E Bellevue, San Mateo
- Peter gdnr r 233 E Bellevue, San Mateo
Fabris U helper P G & E r 112 N Ellisworth, S M
Facchini Fernando (Rose) slsmn h 134 Channing rd, Burlingame
- Oreste studt r 134 Channing rd, Burlingame
Facco G Mrs r 400 S Fremont, San Mateo
Facer Elden J (Louise G) acct h 232 State, S M
Fackrell Otto E (Helen) (Helen's Health Studio) h 1441 Burlingame av, Burlingame
Factor Douglas (Phyllis) emp Calif Water Co h 950 S Fremont, San Mateo
- Helen studt r 950 S Fremont, San Mateo
Fadell Fred (Jean) (Richfield Serv Sta 1643 S El Camino) h 1942 Palm, San Mateo
Fagan John J (Frances M) ry eng h 1120 Balboa, Burlingame
- Paul I h 1222 Jackling (Hillsboro) Burl P O
Fagotey John E bkpr h 1216 Edgehill dr, Burl
Fahner Bryan W slsmn Rochex & Rochex Inc r 243 23d, San Mateo
- Bryant W real est and ins r 243 23d, San Mateo
- Leslie J (Marguerite) with Wholse Distributing Co h 243 23d, San Mateo
Fala Carmel (Lille) shoe repr 1230 S El Camino h 29 Hobart, San Mateo
Fairchild Harriett Leslie studt r 1057 El Camino, Burlingame
- Myron L (Harriett) ins h 1057 El Camino, Burl
Fairfax John C (Winifred P) lieutenant retired U S A h 411 Fairfax, San Mateo
- John P (Dorothy) chemist h 1212 Edgehill dr, Burlingame
Falco Santino (Italia) foremn box facty h 1512 Co- lumbia, Burlingame
Falkenberg F Roy (Grnee M) diemkr h 1328 Colum- bus, Burlingame
Fall Beverly studt r 700 Occidental, San Mateo
- Elwood E (Hazel) h 700 Occidental, San Mateo
- Francis E (Mary) ptr h 226 Mt Diablo, S M
- Frances bkpr r 226 Mt Diablo, San Mateo
- Mack D clk Beth Steel Co r 226 Mt Diablo, S M
Fallgren Palmer A (Valeve) dentist 235 E 3d S M h 1736 Palm, San Mateo
Fallon Thos (Nellie) emp City h 522 S Fremont, S M
Fallstead Annie Mrs r 343 E Bellevue, San Mateo
- Blanche beauty opr Thirty-Five Third Ave Beauty Salon r 1229 Calif dr, Burlingame
- Coral C (Blanch) (Fallstead Cabinet Wks) h 1231 Calif dr, Burlingame
- Carol Ann r 608 Howard, Burlingame
- Clyde artcraft drapery r 1229 Calif dr, Burl
- Elsie Mrs hskpr The Child Garden r 68 Howard, Burlingame
- Floyd ptr r 343 E Bellevue, San Mateo
- Furniture Shop (C C Fallstead) 1229 Calif dr, Burlingame
Fallstrom I slsmn S M Inv Co r 126 25th, San Mateo
- Ivar (Magna) with S M Inv Co h 126 25th, S M
Falvey Ceelle Mrs clk r 308 El Camino, Burlingame
- Chas F clk r 818 B, San Mateo
- Dolorita J tchr r 818 B, San Mateo

Peninsula Radio and Sound Co. RADIOS - SOUND EQUIPMENT SALES - SERVICE - RENTALS Phone San Mateo 8843 43 Third Avenue, San Mateo

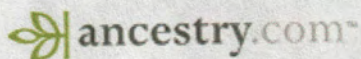

1930 United States Federal Census

Name:	William H Evans	
Home in 1930:	Burlingame, San Mateo, California	
Age:	36	
Estimated birth year:	abt 1894	
Birthplace:	California	
Relation to Head of House:	Head	
Spouse's name:	Frances M Evans	
Race:	White	
Household Members:	Name	Age
	William H Evans	36
	Frances M Evans	33
	Elenonor M Evans	2
	William H Evans	4/12
	William H Evans	2

Source Citation: Year: 1930; Census Place: *Burlingame, San Mateo, California*; Roll: 216; Page: 20A; Enumeration District: 3; Image: 123.0.

Source Information:

Ancestry.com. 1930 United States Federal Census [database on-line]. Provo, UT, USA: Ancestry.com Operations Inc, 2002.
Original data: United States of America, Bureau of the Census. *Fifteenth Census of the United States, 1930*. Washington, D.C.: National Archives and Records Administration, 1930. T626, 2,667 rolls.

Description:

Containing records for approximately 123 million Americans, the 1930 United States Federal Census is the largest census released to date and is the most recent census available for public access. The census gives us a glimpse into the lives of Americans in 1930, and contains information about a household's family members and occupants including: birthplaces, occupations, immigration, citizenship, and military service. The names of those listed in the census are linked to actual images of the 1930 Census.

© 2010, The Generations Network, Inc.

The Burrows
1317 Grove Avenue
Burlingame, CA 94010



Miss Eleanor Borkenhagen
623 Thirteenth Street
Huntington Beach, CA
92648

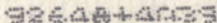

David Borkenhagen

From: <JOB COLVIN@aol.com>
To: <Borkenhb@Verizon.net>
Sent: Thursday, March 03, 2005 12:09 PM
Subject: YOUR FATHER.

ELEANOR,

WHEN YOU STATED THAT YOUR FATHER WORKED FOR THE SANTA FE RAILROAD, IT REALLY STRUCK A NERVE.

THIS SOUNDS BORING, BUT I GREW UP IN TOPEKA KANSAS WHICH WERE THE GENERAL OFFICES OF THE A.T. & S.F.

TOPEKA WAS A TOWN OF ABOUT 60,000 WHOSE ECONOMY WAS BASED ON THE RAILROAD AND STATE EMPLOYEES AS IT WAS THE CAPITOL.

WHEN WE WERE IN HIGH SCHOOL, THE NUNS (SISTERS OF CHARITY) GAVE YOU A LETTER OF RECOMMENDATION TO GET A JOB IN THE GENERAL OFFICES. OUR HIGH SCHOOL CURRICULUM WAS BASED ON TYPING AND SHOTHAND AND MINOR MATH. I TOOK ALGEBRA-BUT NEVER TOOK MUCH INTEREST IN IT. ACTUALLY IT HURT ME LATER ON IN LIFE THROUGH THE SERVICE AND COLLEGE. I WORKED AT THE SANTA FE IN 1942 AND 1943 UNTIL I WENT INTO THE SERVICE. IT WAS THE FIRST TIME I HAD ANY MONEY AND COULD NOT BE HAPPIER. IT WAS ALSO QUITE A SOCIAL DEAL FOR THE KIDS OUR AGE AND MANY MARRIAGES RESULTED.

TOPEKA WAS A MASON TOWN AND ALL THE GOOD JOBS WERE TAKEN BY THEIR SONS AT THAT TIME. CATHOLICS WERE ASSIGNED TO THE CAR ACCOUNTING DEPT WHICH WAS LARGELY A MANUAL OPERATION. THE CAR ACCOUNTING DEPT OCCUPIED THE 6TH FLOOR WHICH WAS A MASS OF LEDGERS AND WORK SHEETS. I BELIEVE THERE WERE APPROXIMATELY ONE HUNDRED LEDGERS WHICH WERE MAINLY KEPT BY WOMEN WITH GOOD PENMANSHIP. THE 6TH FLOOR WAS KNOWN AS "THE FISH EATER'S FLOOR."

TODAY, IT IS ALL COMPUTERS AND THE A.T. & S.F. WAS PURCHASED BY THE BURLINGTON NORTHERN.

THE SALARIES WERE REASONABLE. FOR ANY MARRIED COUPLE WITH A SMALL FAMILY AND A SOBER LIFE STYLE. SOME OF THE CATHOLICS HAD A PROBLEM WITH THIS WHICH CAUSED FRICTION. SANTA FE EVEN HAD IT'S OWN HOSPITAL WITH A HIGH FATALITY RATE.

BY THE TIME THE EMPLOYEES EARNED RETIREMENT, THEY DIDN'T LAST LONG AFTER THAT.

TOPEKA WAS A GREAT TOWN FOR CHILDREN TO GROW UP WITH NO MINORITY OR GANG PROBLEMS. BROWN VS BOARD OF EDUCATION ORIGINATED THERE AS KANSAS WAS A BORDER STATE IN THE CIVIL WAR.

REALLY, THERE WERE NO BLACK PROBLEMS AS IN THE SOUTH BUT THERE WAS A CLEAR LINE OF DEMARCATION.

AFTER THE WAR, I WORKED IN THE SUMMER FOR THE SANTA FE AND USED THEIR FREE PASSES TO GO BACK FROM L.A. WHEN I WAS ATTENDING LOYOLA. ALL IN ALL, I HAVE NO REGRETS WITH THE SANTA FE BUT THIOSE EASY DAYS ARE GONE FOREVER, I'M AFRAID. NOBODY WAS FIRED EXCEPT FOR GROSS MISCONDUCT SUCH AS FIGHTING OR DRUNKENESS WHICH DID HAPPEN. JOHN

P.S. It is me, and I have to say that Lois Jorgenson opened the flood gate of memories for a lot of us. One last thought. I have a picture hanging in our TV room of an old AT&T freight caboos which was given to us by John's uncle who was an old Santa Fe employee. Well so much for a little note about 1317 Grove Ave., Burlingame, California! B

No virus found in this incoming message.

Checked by AVG Anti-Virus.

Version: 7.0.308 / Virus Database: 266.6.0 - Release Date: 3/2/2005

David Borkehagen

From: "David Borkehagen" <borkenhb@verizon.net>
To: "Merrill Lauritano" <MAKOMAI@comcast.net>
Sent: Saturday, April 16, 2005 10:30 AM
Subject: Re: 1317 Grove Avenue

Dear Merrill,

I was delighted to get your e-mail, but please call me "Eleanor". How interesting that your Mother's name is Eleanor, too. I and my cousin were both named Eleanor in memory of our Irish-born mutual maternal grandmother, who's name was Nora. Both my mother and her sister wanted their daughter's named after their Mother, but didn't care for the name Nora, so both she and I were both called Eleanor instead.

I'm glad you appreciated the Burlingame memorabilia I sent you thru Lois Miller. She told me you were interested in the wonderful city of Burlingame, so I thought you were a logical recipient of that material that I had collected over the years. I felt that, when I was gone, my adult children would just throw it out, so I was glad to have it in the hands of someone who cared about Burlingame.

I have yet to hear from Lisa Burrows in response to the letter I wrote her about the history of the house at 1317, but Lois told me that you said Lisa not only works, but has a young child. I can readily understand her not having much spare time.

I'd love to have any pictures of 1317 that you take. The Burrows are certainly ambitious in that they are dealing with the chimney. My mailing address is 6123 - 13th Street, Huntington Beach CA 92648-4039.

Best regards,
 Eleanor Evans Borkehagen

— Original Message —

From: Merrill Lauritano
To: 'David Borkehagen'
Cc: b.l.miller@cox.net
Sent: Saturday, April 16, 2005 2:06 AM
Subject: RE: 1317 Grove Avenue

Dear Mrs. Borkehagen.

Thank you so much for your email – I have been working on a lengthy letter to you since Mrs. Miller called last month. It is not quite finished but now that April 15th is merely a memory (thank goodness!), completing your letter is at the top of my list! I just wanted to let you know I was thrilled to receive your email and extremely embarrassed at the same time. Please forgive my bad manners in taking so long to thank you for the wonderful memorabilia you sent to me.

Perhaps Lisa Burrows already sent you some recent pictures of your first home but I have a few that I would love to send to you and Mrs. Miller. I wanted to take a few more shots of their front yard to send with the others because it has changed significantly since Mrs. Miller came to visit. I think Mrs. Miller will be quite pleased to see that the white picket fence is gone!

Lisa emailed me the other day and told me they were planning on doing some major landscaping very soon. Just this week, their chimney was dismantled and a new one is under construction. Once the landscaping project is done, I will take more "after" pictures to send along.

Once again, thank you for writing – you really made my day!

Best regards,
 Merrill

P.S. My mother's name is Eleanor too and I had to laugh when I saw the "E" at the end of your P.S. My father has been calling my mother "E" for the last 50+ years!

From: David Borkenhagen [mailto:borkenhb@verizon.net]
Sent: Thursday, April 14, 2005 7:11 AM
To: Merrill Lauritano
Subject: 1317 Grove Avenue

Hi Merrill,

I'm Eleanor Evans Borkenhagen, who grew up at 1317 Grove at the same time Lois Jorgenson Miller was growing up at 1316. Lois told me how nice you were, when she came to visit you and you showed her the many changes you have made at 1316. She was very impressed with all that you had done.

I want to thank you for giving my address to Lisa and Ed Burrows. They wrote me a nice note inquiring about the history of the house my parents built in 1927 at 1317, when they were expecting me. I wrote back and told them as much as I could about the place and invited them to inquire further, if they wanted to know more.

If you or the Burrows care to contact me via e-mail, I'll be happy to respond.

Very truly yours,
Eleanor

P.S. It really tickled me, when Lois said you told her that the side door to 1317, which was the one we always used, now houses a water heater, but that the doorbell is still there and it still works!! E.

No virus found in this incoming message.

Checked by AVG Anti-Virus.

Version: 7.0.308 / Virus Database: 266.9.13 - Release Date: 4/16/2005

David Borkenhagen

From: "Merrill Lauritano" <MAKomai@comcast.net>
To: "David Borkenhagen" <borkenhb@verizon.net>
Cc: <b.l.miller@cox.net>
Sent: Saturday, April 16, 2005 2:06 AM
Subject: RE: 1317 Grove Avenue

Dear Mrs. Borkenhagen,

Thank you so much for your email – I have been working on a lengthy letter to you since Mrs. Miller called last month. It is not quite finished but now that April 15th is merely a memory (thank goodness!), completing your letter is at the top of my list! I just wanted to let you know I was thrilled to receive your email and extremely embarrassed at the same time. Please forgive my bad manners in taking so long to thank you for the wonderful memorabilia you sent to me.

Perhaps Lisa Burrows already sent you some recent pictures of your first home but I have a few that I would love to send to you and Mrs. Miller. I wanted to take a few more shots of their front yard to send with the others because it has changed significantly since Mrs. Miller came to visit. I think Mrs. Miller will be quite pleased to see that the white picket fence is gone!

Lisa emailed me the other day and told me they were planning on doing some major landscaping very soon. Just this week, their chimney was dismantled and a new one is under construction. Once the landscaping project is done, I will take more "after" pictures to send along.

Once again, thank you for writing – you really made my day!

Best regards,
Merrill

P.S. My mother's name is Eleanor too and I had to laugh when I saw the "E" at the end of your P.S. My father has been calling my mother "E" for the last 50+ years!

From: David Borkenhagen [mailto:borkenhb@verizon.net]
Sent: Thursday, April 14, 2005 7:11 AM
To: Merrill Lauritano
Subject: 1317 Grove Avenue

Hi Merrill,

I'm Eleanor Evans Borkenhagen, who grew up at 1317 Grove at the same time Lois Jorgenson Miller was growing up at 1316. Lois told me how nice you were, when she came to visit you and you showed her the many changes you have made at 1316. She was very impressed with all that you had done.

I want to thank you for giving my address to Lisa and Ed Burrows. They wrote me a nice note inquiring about the history of the house my parents built in 1927 at 1317, when they were expecting me. I wrote back and told them as much as I could about the place and invited them to inquire further, if they wanted to know more.

If you or the Burrows care to contact me via e-mail, I'll be happy to respond.

Very truly yours,

Eleanor

P.S. It really tickled me, when Lois said you told her that the side door to 1317, which was the one we always used, now houses a water heater, but that the doorbell is still there and it still works!! E.

No virus found in this incoming message.

February 26, 2005

Dear Lisa and Ed,

I was absolutely delighted to get your letter today concerning the house at 1317 Grove Avenue. My father and mother, Wm. Hall and Frances Evans, contracted with Edmund J. Hargrave to have the house built in Mar. 1927, as they were anticipating my birth in August of that year. They had been married 4 years and lived in San Francisco. He was a freight clerk with the Atchison, Topeka and Santa Fe Railroad and she was a school teacher. They secured a loan with the Veterans Welfare Board, as my father had been drafted and served in the Quartermaster Corps of the U.S. Army during WWI. The house was deliberately built with a high roof in anticipation of adding bedrooms with dormer windows on a second floor.

My brother, Wm. Hall Evans, Jr., was born in Feb. 1929 and then in Oct. 1930 my father died of cancer. My mother had not taught since her marriage, but my father's death necessitated her return to teaching. Then we needed a "housekeeper" to live with us, care for my brother and me and help with housework including cooking. The housekeeper had the "breakfast room"- the one at the front of the house with an arch to the kitchen. Drapes on the arch provided some privacy for her. My mother, brother and I used the original bedroom, but eventually he had a cot in the dining room. Over the next 10 years I can remember 4 housekeepers by name, but there might have been more. One was wonderful, two were mediocre and one was awful. She stole some of my mother's silverware and linens.

When WWII started, housekeepers were hard to come by, as there were many job opportunities as a result of the war. By then I was a teenager and was expected to help around the house, so it was decided by my mother that we really didn't need a housekeeper anymore. My brother and I both attended San Mateo Junior College and then went on to 4 year colleges. He graduated from Santa Clara and I graduated from UC Davis. When we finished college, our best employment opportunities were in southern California, which left my mother alone in the house until her death in 1966. Reluctantly, but of necessity, the house was sold at that time. It is my understanding that it has changed hands several times since then.

If you have any further questions, just let me know.

David Borkenhagen

From: "Bob & Lois Miller" <b.l.miller@cox.net>
To: "Eleanor Borkenhagen" <borkenhb@verizon.net>
Sent: Monday, March 21, 2005 10:35 AM
Subject: Good news!

Hi Again!

I just got off the phone with Merrill Lauritano, and she was full of info. Lisa, in your house, is very busy with a small child and a job, but she will talk to her this week and get some information to you. Evidently the pictures I sent have been all around the neighborhood, and people are putting bits and pieces together as they try to find out about previous owners of the homes they live in now. The house next door to you added a third story last summer, and your back steps on the side of your house now houses the water heater. Interestingly enough, the doorbell is still there and it still works!!!! Merrill is rather unorganized, but she promised me she would get things together this week and get in touch with you. Her e-mail is MAKomai@com cast.net. May I send her your e-mail address? Lois

No virus found in this incoming message.

Checked by AVG Anti-Virus.

Version: 7.0.308 / Virus Database: 266.7.4 - Release Date: 3/18/2005

David Borkenhagen

From: "David Borkenhagen" <borkenhb@verizon.net>
To: "Merrill Lauritano" <MAKomai@comcast.net>
Sent: Thursday, April 14, 2005 8:11 AM
Subject: 1317 Grove Avenue

Hi Merrill,

I'm Eleanor Evans Borkenhagen, who grew up at 1317 Grove at the same time Lois Jorgenson Miller was growing up at 1316. Lois told me how nice you were, when she came to visit you and you showed her the many changes you have made at 1316. She was very impressed with all that you had done.

I want to thank you for giving my address to Lisa and Ed Burrows. They wrote me a nice note inquiring about the history of the house my parents built in 1927 at 1317, when they were expecting me. I wrote back and told them as much as I could about the place and invited them to inquire further, if they wanted to know more.

If you or the Burrows care to contact me via e-mail, I'll be happy to respond.

Very truly yours,

Eleanor

P.S. It really tickled me, when Lois said you told her that the side door to 1317, which was the one we always used,

now houses a water heater, but that the doorbell is still there and it still works!! E.

-----Inline Message Follows-----

**I find it amazing that this photo, taken so many years ago, actually still exists!
And now someone has put it online for all of us to see. This INCREDIBLE pictu
It is 18,000 men preparing for war in a training camp at**

Camp Dodge in Iowa. EIGHTEEN THOUSAND MEN!!!!!!

What a priceless gift from our grandfathers....

Search
Browse

Heritage Quest Online



Fro

RESULTS LIST | NOTEBOOK | SEARCH HISTORY | HELP? | HOME

BOO

? Why didn't I find someone in the Census?

Census Results

Use check boxes below to add items to Notebook.

Click on a surname to view the census image. 1920?

Sort By: [v]

Page 1 of 1

	Surname	Given Name	Age	Sex	Race	Birthplace	State	County	Locati
<input checked="" type="checkbox"/>	MURRAY	FRANCES E	23	F	W	RI	CA	SAN FRANCISCO	SAN FR

Page 1 of 1 [Jump to top of page]

Copyright © 1999-2004 ProQuest Information and Learning Company. All rights reserved.

Ter

1896

$$\begin{array}{r} 23 \\ 4 \\ \hline 27 \end{array}$$

$$\begin{array}{r} 23 \\ 4 \\ \hline 27 \end{array}$$

FRANCES MURRAY EVANS / Time Line

- 1896 - Born Pawtucket R.I.
1907 - Moved to Alameda when John Collins married
Anna Gallogher,
1908(?) moved to S.F.
1910 - grad. Horace Mann Elem.
1914 - " Girls H.S.
1916 - " State Normal School - S.F.
Grammar School or Primary Certificate
1922 - Life Diploma
1923 - Married W. Hall Evans
1927 - Eleanore Marie Born
1929 - W. Hall Jr. born
1930 - W. Hall Evans died
1966 - Frances Murray died

The School

California Birth Index (1905-1995)

Your search results (1)...

First Name	Last Name	Middle Initial	Birth Date	Sex	Mother's Last Name	County of Birth	Chart No.
WILLIAM HALL	EVANS		Tue Jul 30 1902			SF	

Notes for William Hall EVANS -24

Tue, Nov 5, 2002

Page 1

Notes for William Hall EVANS

William Hall Evans entered the United States Army Quartermaster Corps as a result of the draft during World War I. He had already graduated from St. Ignatius High School and St. Ignatius College (now known as the University of San Francisco)(Diploma) and was employed as a freight clerk with the Atcheson, Topeka and Santa Fe Railroad.(death certificate) He entered the Army as a sergeant and was discharged as a second lieutenant 15 July 1919 having served approximately 2 years. He was entitled to a Victory medal and 3 silver chevrons for over 18 mos. service.(discharge papers)

1911 SF City Directory, EVANS, William Hall, student, 3754-20th

1912 SF City Directory, EVANS, W. Hall, student, 3754-20th

1913 SF City Directory, EVANS, W. Hall, student, r. 3754-20th

1925 San Francisco City Directory, Evans, Wm. H. (Frances M.) clk., h.

2206 Anza LDS Film #1606026

He died in his Mother's home (57 Hillway Ave. S.F.) of "carcinoma of adrenal with metatases to spine and retro-peritoneal glands" (CA death certificate)

EMEB:amended 9/4/96 to include source of information.

2	WILLIAM HALL EVANS	Birth	Place: Wales
3	WILLIAM HALL EVANS	Death	Place: Wales
4	WILLIAM HALL EVANS	Place	
5	WILLIAM HALL EVANS	Place	
6	WILLIAM HALL EVANS	Place	
7	WILLIAM HALL EVANS	Place	
8	WILLIAM HALL EVANS	Place	
9	WILLIAM HALL EVANS	Place	
10	WILLIAM HALL EVANS	Place	
11	WILLIAM HALL EVANS	Place	
12	WILLIAM HALL EVANS	Place	
13	WILLIAM HALL EVANS	Place	
14	WILLIAM HALL EVANS	Place	
15	WILLIAM HALL EVANS	Place	

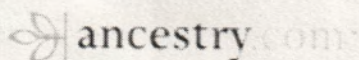

1930 United States Federal Census

Name: **William H Evans**
 Home in 1930: **Burlingame, San Mateo, California**
 Age: **36**
 Estimated Birth Year: **abt 1894**
 Birthplace: **California**
 Relation to Head of House: **Head**
 Spouse's Name: **Frances M**
 Race: **White**

Household Members:	Name	Age
	<u>William H Evans</u>	36
	<u>Frances M Evans</u>	33
	<u>Elenonor M Evans</u>	2
		4/12
	<u>William H Evans</u>	2

Source Citation: Year: 1930; Census Place: Burlingame, San Mateo, California; Roll 216; Page: 20A; Enumeration District: 3; Image: 123.0.

Source Information:

Ancestry.com. 1930 United States Federal Census [database on-line]. Provo, UT, USA: Ancestry.com Operations Inc, 2002. Original data: United States of America, Bureau of the Census. *Fifteenth Census of the United States, 1930*. Washington, D.C.: National Archives and Records Administration, 1930. T626, 2,667 rolls.

Description:

Containing records for approximately 123 million Americans, the 1930 United States Federal Census is the largest census released to date and is the most recent census available for public access. The census gives us a glimpse into the lives of Americans in 1930, and contains information about a household's family members and occupants including: birthplaces, occupations, immigration, citizenship, and military service. The names of those listed in the census are linked to actual images of the 1930 Census.

© 2009, The Generations Network, Inc.

EVANS, Wm. Hall - 1930
Burlingame.

Page 154
DEPARTMENT OF COMMERCE-BUREAU OF THE CENSUS
FIFTEENTH CENSUS OF THE UNITED STATES: 1930
POPULATION SCHEDULE

Date Calif. 1930 Incorporated place Burlingame City (Part) Enumeration District No. 41-3 Sheet No. 21 A
County San Mateo Ward of city Block No. 6 Supervisor's District No. 14
Township or other division of county Township 1 Unincorporated place Block No. 6 Enumerated by me on April 14, 1930 Rebecca A. G. G. G.

PLACE OF BIRTH	NAME	RELATION	MARRIAGE DATA	PERSONAL DESCRIPTION	EDUCATION	PLACE OF BIRTH		MOTHER TONGUE OR NATIVE LANGUAGE OF FOREIGN BORN	ETHNICITY, ETC.	OCCUPATION AND INDUSTRY	CODE	EMPLOYMENT	VETERAN
						REPOB	FOREN						
1	1212559561	Lawrence Wilson	Head	6 yrs R	22	4	11	70	11	51	100	0	0
2		Olga	Wife	10 yrs W	22	4	11	70	11	51	100	0	0
3		Leah	Daughter	10 yrs W	10	4	11	70	11	51	100	0	0
4	1212559562	Hardy Raymond	Head	7 yrs R	10	4	11	70	11	51	100	0	0
5		Paula	Wife	10 yrs W	10	4	11	70	11	51	100	0	0
6		May S.	Daughter	10 yrs W	10	4	11	70	11	51	100	0	0
7	1212559563	Lawrence Raymond	Head	10 yrs R	10	4	11	70	11	51	100	0	0
8		Josephine	Wife	10 yrs W	10	4	11	70	11	51	100	0	0
9		Charles	Son	10 yrs W	10	4	11	70	11	51	100	0	0
10		Richard	Son	10 yrs W	10	4	11	70	11	51	100	0	0
11		Richard	Son	10 yrs W	10	4	11	70	11	51	100	0	0
12	1212559564	Lawrence Raymond	Head	10 yrs R	10	4	11	70	11	51	100	0	0
13		Josephine	Wife	10 yrs W	10	4	11	70	11	51	100	0	0
14		Richard	Son	10 yrs W	10	4	11	70	11	51	100	0	0
15		Richard	Son	10 yrs W	10	4	11	70	11	51	100	0	0
16	1212559565	Wright	Head	10 yrs R	10	4	11	70	11	51	100	0	0
17		Josephine	Wife	10 yrs W	10	4	11	70	11	51	100	0	0
18		Richard	Son	10 yrs W	10	4	11	70	11	51	100	0	0
19		Richard	Son	10 yrs W	10	4	11	70	11	51	100	0	0
20	1212559566	Wright	Head	10 yrs R	10	4	11	70	11	51	100	0	0
21		Josephine	Wife	10 yrs W	10	4	11	70	11	51	100	0	0
22		Richard	Son	10 yrs W	10	4	11	70	11	51	100	0	0
23		Richard	Son	10 yrs W	10	4	11	70	11	51	100	0	0
24	1212559567	Wright	Head	10 yrs R	10	4	11	70	11	51	100	0	0
25		Josephine	Wife	10 yrs W	10	4	11	70	11	51	100	0	0
26		Richard	Son	10 yrs W	10	4	11	70	11	51	100	0	0
27		Richard	Son	10 yrs W	10	4	11	70	11	51	100	0	0
28	1212559568	Wright	Head	10 yrs R	10	4	11	70	11	51	100	0	0
29		Josephine	Wife	10 yrs W	10	4	11	70	11	51	100	0	0
30		Richard	Son	10 yrs W	10	4	11	70	11	51	100	0	0
31		Richard	Son	10 yrs W	10	4	11	70	11	51	100	0	0
32	1212559569	Wright	Head	10 yrs R	10	4	11	70	11	51	100	0	0
33		Josephine	Wife	10 yrs W	10	4	11	70	11	51	100	0	0
34		Richard	Son	10 yrs W	10	4	11	70	11	51	100	0	0
35		Richard	Son	10 yrs W	10	4	11	70	11	51	100	0	0
36	1212559570	Wright	Head	10 yrs R	10	4	11	70	11	51	100	0	0
37		Josephine	Wife	10 yrs W	10	4	11	70	11	51	100	0	0
38		Richard	Son	10 yrs W	10	4	11	70	11	51	100	0	0
39		Richard	Son	10 yrs W	10	4	11	70	11	51	100	0	0
40	1212559571	Wright	Head	10 yrs R	10	4	11	70	11	51	100	0	0
41		Josephine	Wife	10 yrs W	10	4	11	70	11	51	100	0	0
42		Richard	Son	10 yrs W	10	4	11	70	11	51	100	0	0
43		Richard	Son	10 yrs W	10	4	11	70	11	51	100	0	0
44	1212559572	Wright	Head	10 yrs R	10	4	11	70	11	51	100	0	0
45		Josephine	Wife	10 yrs W	10	4	11	70	11	51	100	0	0
46		Richard	Son	10 yrs W	10	4	11	70	11	51	100	0	0
47		Richard	Son	10 yrs W	10	4	11	70	11	51	100	0	0
48	1212559573	Wright	Head	10 yrs R	10	4	11	70	11	51	100	0	0
49		Josephine	Wife	10 yrs W	10	4	11	70	11	51	100	0	0
50		Richard	Son	10 yrs W	10	4	11	70	11	51	100	0	0

ABBREVIATIONS TO BE USED IN COLUMNS INDICATED: CA - California, CO - Colorado, CT - Connecticut, DE - Delaware, FL - Florida, GA - Georgia, IA - Iowa, IL - Illinois, IN - Indiana, KS - Kansas, KY - Kentucky, LA - Louisiana, MA - Massachusetts, MD - Maryland, ME - Maine, MI - Michigan, MN - Minnesota, MO - Missouri, MS - Mississippi, MT - Montana, NE - Nebraska, NH - New Hampshire, NJ - New Jersey, NY - New York, OH - Ohio, OK - Oklahoma, PA - Pennsylvania, RI - Rhode Island, SC - South Carolina, SD - South Dakota, TN - Tennessee, TX - Texas, VA - Virginia, VT - Vermont, WA - Washington, WI - Wisconsin, WY - Wyoming, AL - Alabama, AR - Arkansas, AZ - Arizona, CA - California, CO - Colorado, CT - Connecticut, DE - Delaware, FL - Florida, GA - Georgia, IA - Iowa, IL - Illinois, IN - Indiana, KS - Kansas, KY - Kentucky, LA - Louisiana, MA - Massachusetts, MD - Maryland, ME - Maine, MI - Michigan, MN - Minnesota, MO - Missouri, MS - Mississippi, MT - Montana, NE - Nebraska, NH - New Hampshire, NJ - New Jersey, NY - New York, OH - Ohio, OK - Oklahoma, PA - Pennsylvania, RI - Rhode Island, SC - South Carolina, SD - South Dakota, TN - Tennessee, TX - Texas, VA - Virginia, VT - Vermont, WA - Washington, WI - Wisconsin, WY - Wyoming.

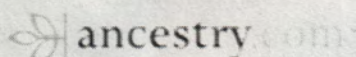

1930 United States Federal Census

Name: **William H Evans**
 Home in 1930: **Burlingame, San Mateo, California**
 Age: **36**
 Estimated Birth Year: **abt 1894**
 Birthplace: **California**
 Relation to Head of House: **Head**
 Spouse's Name: **Frances M**
 Race: **White**

Household Members:	Name	Age
	<u>William H Evans</u>	36
	<u>Frances M Evans</u>	33
	<u>Elenonor M Evans</u>	2
	<u>William H Evans</u>	4/12
	<u>William H Evans</u>	2

Source Citation: Year: 1930; Census Place: Burlingame, San Mateo, California; Roll: 216; Page: 20A; Enumeration District: 3; Image: 123.0.

Source Information:

Ancestry.com. 1930 United States Federal Census [database on-line]. Provo, UT, USA: Ancestry.com Operations Inc, 2002. Original data: United States of America. Bureau of the Census. *Fifteenth Census of the United States, 1930*. Washington, D.C.: National Archives and Records Administration, 1930. T626, 2,667 rolls.

Description:

Containing records for approximately 123 million Americans, the 1930 United States Federal Census is the largest census released to date and is the most recent census available for public access. The census gives us a glimpse into the lives of Americans in 1930, and contains information about a household's family members and occupants including: birthplaces, occupations, immigration, citizenship, and military service. The names of those listed in the census are linked to actual images of the 1930 Census.

© 2009, The Generations Network, Inc.

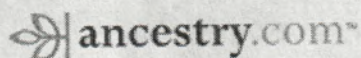

1940 United States Federal Census

Name:	Frances M Evans	
Respondent:	Yes	
Age:	43	
Estimated Birth Year:	abt 1897	
Gender:	Female	
Race:	White	
Birthplace:	Rhode Island	
Marital Status:	Widowed	
Relation to Head of House:	Head	
Home in 1940:	Burlingame, San Mateo, California	
House Number:	1317	
Farm:	No	
Inferred Residence in 1935:	Burlingame, San Mateo, California	
Residence in 1935:	Same House	
Sheet Number:	62A	
Number of Household in Order of Visitation:	208	
Rent/home value:	}	
Occupation:		
Education:		
Employment status:		
Neighbors:		
Household Members:	Name	Age
	<u>Frances M Evans</u>	43
	<u>Eleanor M Evans</u>	12
	<u>W Hall Evans</u>	11
	<u>Florence Egan</u>	29

Source Citation: Year: 1940; Census Place: *Burlingame, San Mateo, California*; Roll: T627_332; Page: 62A; Enumeration District: 41-84.

Source Information:

Ancestry.com. 1940 United States Federal Census [database on-line]. Provo, UT, USA: Ancestry.com Operations, Inc., 2012.

Original data: United States of America, Bureau of the Census. *Sixteenth Census of the United States, 1940*. Washington,

1958 Burlingame City Directory

FOREST VIEW AV—Contd.
 1518 Reed Wm A & DE42178
 1513 Sneed Margt I Mrs @
 & DE49480
 1514 Jackson Lillian Mrs @
 & DE48132
 1514 Richards Rusty K Mrs @
 & DE48784
 1519 Butler Ross A @ & DE33397
 1528 Lundquist Gladys Mrs @
 & DE48197
 1600 Vacant
 1602 Wulf Norman H @ & DE37082
 1609 Moore DeWayne W @
 & DE42324
 1614 Dunbar Joe W @ & DE42914
 1614 Dore John H @ & DE42972
 1617 Turner Louise Mrs @
 & DE49426
 1620 Cockcroft John B Jr @
 & DE46489
 1623 Houser Dwight @ & DE44279
 1623 Bullard Jesse L @ & DE38286
 1624 Jenkins Chas H @ & DE44443
 Newhall av intersects

FOREST VIEW AV—Hillsborough—
 From Newhall av southwest
 1628 Ayling F A
 Cawthart av begins

1706 Schuman Jerry
 1715 Crawford Thos K
 1727 Koch Edw M Mrs
 1739 Anthony R A
 1754 Kreuzer J F
 1763 Shimer H W
 1788 Gaylord E G
 1789 Baldrach C J
 1770 Muraach Fred H
 1790 Krueger Chas H
 Sharon av ends

1810 Ferguson K B
 1820 Drown Willard N
 1840 Mansacker Leon K
 Ewin dr ends

1864 Warren L A
 1895 Beulich Christopher R
 1902 Fuller Frank W Jr
 Eucalyptus av ends

1931 Macey Stanley
 1945 Palmer Barry J
 1940 Harper Andrew
 1977 Schick Herbert M
 1988 Armynt Wood Mrs
 1988a Herdman Al D
 Oak dr begins

2106 Kender B C
 2106a Smith Harry J
 2111 Avery Robt N
 2115 Whitaker Clem Jr
 2119 Ross Geo S
 2120 Rockwell Albert W
 2141 Scott Laurence L
 Fern et begins

2202 McCreery Richd Mrs
 2217 Haultup R B
 2217a Hurley Wm
 Kaightwood av begins

2260 Yates Jackson T
 2261 Solomon Emmert G
 2262 Schlemmer R
 2264 Jackson Lionel L
 2268 Sanders Chester N
 2290 Parke R W
 Assessment pt begins

2300 Montgomery Geoffrey E
 2300a Pena Peter
 Assessment dr intersects

FRANCISCO DRIVE—From 800 Oak
 Grove av north
 509 Apartments
 1 Fallon Emma J Mrs
 & DE36222
 2 Lucas Wm E & DE31776

3 Goodie W B Jr & DE4797
 4 Delaporte C Mrs
 Street continued

501 Johnson Glenn @ & DE36427
 505 Johnson Ella A Mrs @
 508 Kavanaugh Gordon E @
 & DE32427
 511 Harold Robt J & DE43244
 512 James Russell B @ & DE34608
 515 Blackburn Jas E @ & DE45089
 519 Benita Alvin N @ & DE49717
 520 Lombard Carl @ & DE49404
 523 Macy Chas W @ & DE43673
 524 Keith Ambler E @ & DE44757
 526 Meenan Don O & DE42308
 527 Ohlson Anna J Mrs @
 & DE31109
 530 Madson Alan @ & DE48142
 531 Leonard Robt G @
 & DE38482
 532 Rudrook Wm S @ & DE39753
 536 Patzer Milford E @ & DE28644
 536 Evenden Robt M @ & DE41222
 539 Cheroni Antoine @ & DE38411
 540 Hampton Stancil J & DE11873
 544 Beecher Sumner H @
 & DE49986
 548 Knight Arch P @ & DE43560
 Bayshore Blvd intersects

GENEVA DRIVE—Hillsborough—
 From Country Club dr north to
 circle of Country Club rd
 28 Betune Gilbert
 25 Horn E W
 30 Eggers E
 35 May John
 40 Vacant
 45 Schnacke Robt H
 104

GERRI LANE—Hillsborough—From
 2000 Forest View av southwest
 2010 Lewis Lincoln C
 2011 Ongerth E J
 2020 Lewis Marvin E Mrs
 2021 Headden Alan M
 2028 Connolly D M
 2028 Albracht Carle
 2032 Davis T D
 2035 Rankin Carl S
 2044 MacDonald Sumaine K
 2045 DeVries Paul
 2080 Irvine Thelma Mrs
 2105 Peacock Frank E
 2118 Morse Richd S
 2115 Ramsey Sam
 2120 Smith Nancy B
 2125 Trautman G H
 2130 Danishek Q C
 2135 Burns Ralph N
 2140 Rossion John V
 2140 Corvell S T
 2146 Buckleschler Henry E
 2154 Linderman W John Jr
 2156 Backeste A J Jr
 2160 Wangenheim Mervyn E Jr
 22

GLEN ALEN LANE—From Sassa-
 mist dr north, 1 east of Tipton ln
 119 Merchant Edw Jr @ & DE25848
 130 Lagler Clyde P @ & DE34408
 135 Ward Stanley A @ & DE38979
 104

GLEN ALEN LANE—Hillsborough—
 119 Merchant Edw Jr
 135 Ward Stanley A
 104

GLENBROOK DRIVE—Hillsborough—
 From Fernon dr northwest, west
 of St. John's Cemetery
 4 Jacobson Patricia Mrs
 18 Thore Walker W
 15 Whitting J E
 28 Shortkorn Harold
 25 Harris E J

GLENBROOK DRIVE—Hillsborough—
 30 Sode Norman T
 40 Garrison Verne
 41 Poy C D
 45 Beer Kenneth V
 48 Nelson C
 50 Ringway Whitman
 55 Pab E W
 60 Leonard Philo H
 65 Heenysager Edw W
 104

GLENDALE ROAD—Hillsborough—
 From end of Glendale rd San Ma-
 tes south, 1 east of Hillsborough
 Blvd.
 300 Elger Frank K
 320 Zucker Saml M
 321 Meus W D
 329 Wade Joseph A
 330 Bouquet P F
 337 Wood Paul W
 340 Wyler Robt
 345 Kamm Chas R
 350 Wiederahm W A
 Santa Inez av intersects

GLEN WAY—Hillsborough—
 From
 Baylissa west, 1 north of Oak dr
 901 Mermel Harry A
 104

GLIMMERY DRIVE—Hillsborough—
 135 Hoover Mead T
 139 Grady Robt E
 24

GRANADA DRIVE—From end of
 Marjines dr north
 1616 Gersh Maury @ & OX72315
 1620 McHenry Delmar B @
 & OX79488
 1624 Harfield Hamilton Homes
 genl contr & OX78633
 Harfield Hamilton & OX78637
 104

GREENVIEW LANE—Hillsborough—
 18 DeGiorgio Phillip
 15 McKenzie Wm R
 26 Vacant
 18

GROVE AV—From 1400 Califor-
 nia dr southwest, 1 north of Lin-
 coln av
 1106 Miratti Chas J & DE34879
 1101 Zerna Luke J @ & DE37987
 1105 Schubert Louise A Mrs @
 & DE48988
 1108 Bernhardt Douglas C
 & DE4553
 1110 Munis Robt @ & DE38074
 1112 Thomson Ira W Jr @
 & DE3114
 1114 Anderson Aiden R @
 & DE39018
 1117 Lutz Charlotte M Mrs @
 & DE32814
 1118 Haynes Lillian M @
 & DE42738
 Laguna av intersects

1205 Lederman Arth V @
 & DE3988
 1206 Perotti David @ & DE11226
 1213 Conlan John L & DE34916
 1217 Sigovorni Harry @ & DE43308
 1221 Votta Gertrude M Mrs @
 & DE37341
 Paloma av intersects

1304 Rahm Ronald @ & DE34889
 1305 States Louis A @ & DE43216
 1308 Vacant
 1308 McGill Darrel & DE25623
 1312 Lang Alf H @ & DE38179
 1313 Beck Richd W @ & DE44168
 1318 Jones Frank S @ & DE46321

1317 Evans Frances F Mrs @
 & DE31743
 1321 Threeston Henry @ & DE31046
 Capuchin av intersects

1401 Patterson J D @ & DE32973
 1402 Letzi Aug J @ & DE38977
 1404 Tolman Mabel Mrs @
 & DE47862
 1405 Bonsum Roy E @ & DE37744
 1410 Peterson Estelle H & DE46824
 1411 Barocci Carl @ & DE47862
 1421 Smith C Boyd & DE33858
 El Camino Road intersects

GITTARD ROAD—From 1735
 Ballista dr west
 6 Rockbestos Products Corp wire
 and cable & OX71068
 10 Guitard Chocolate Co mfrs
 & OX74427
 18

HALE DRIVE—From 1400 Van-
 couver av southwest, 1 northwest
 of Hillsdale dr
 2101 Berry Chas O B @ & DE33977
 2104 Monaster Carlton L @
 & DE38286
 2105 Abrahamson Robt W @
 & DE35890
 2108 Hoggar Maest Mrs @
 & DE40214
 2109 Vacant
 2112 Bushop Chas H @ & DE36560
 2115 Smith Gen B @ & DE11181
 2116 No return
 2120 Forman Roy E @ & DE43421
 2121 Valentine Peter C & DE1086
 Redgate av intersects

2200 Knickerbocker Elwood @
 & DE32245
 2205 Hampton Eva E Mrs @
 & DE36970
 2208 Gregorius Anthony J @
 & DE41281
 2209 Peckham Jack R & DE37812
 2215 Lacombe Richard @ & DE36123
 2218 No return
 2220 Printers Bert F @ & DE46173
 Columbia av intersects

2301 Griffith Loyd A @ & DE47691
 2304 McGee Robt J @ & DE39718
 2305 Brown Harriet G
 2308 Awasaki Edw A @ & DE45486
 2309 Wacasa Jos D @ & DE42748
 2320 Cronin Nicholas @ & DE49910
 2323 Stimmer Delbert & DE34113
 2327 LaGette Clifford D @
 & DE32829
 2340 Boye Wm F @ & DE47440
 2344 Mahoney Bar C @ & DE43297
 2348 Swain Aiden R @ & DE48338
 2350 Mowcini Bruno H
 & DE43966
 Carlos av intersects

2400 Chillemi Domenic J @
 & DE43069
 2407 Danford Joe N & DE3882
 2408 Hale Clarence E @ & DE48302
 2411 Robertson Wm T @
 2412 Johnston Clifford A @
 & DE38848
 2414 Rocca Frank T & DE33228
 2415 Golden Carl E @ & DE38182
 2418 McGee Stanley @ & DE42754
 2422 Payne Ardith Mrs @
 & DE34481
 Castille av intersects

2500 Geroline Clifford @
 & DE4815
 2501 Kuhn Alice Mrs @ & DE3218
 Seafire Blvd & DE3218
 2504 Mount Beatrice K Mrs @
 & DE37127
 2509 Edwards Wm R @ & DE46753

GROVE-1317 Evans, Frances F Mrs. @
 D131743

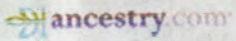

San Francisco County > 1922 > Roll 28 >

Related Content Tools

Save

14 Doyle, John R.	15 Hillway Av.	Printer	Rep	3
15 Doyle, Mrs. Mary E.	15 Hillway Av.	Housewife	Rep	4
16 Caly, Mrs. Mary E.	1245 Willard	Housewife	Dem	5
17 Crachman, Mrs. Jennie	18 Hill Point Av.	Practitioner	Rep	6
18 Canner, John L.	320 Parnassus Av.	Printer	Rep	7
19 Dickson, James R.	1321 Willard	Engineer	Rep	8
20 Downey, Mrs. Mattie	352 Parnassus Av.	Housewife	Rep	9
21 Dwyer, Miss Rita E.	1332 Arguello Blvd.	Technician	Rep	10
22 Dalley, John J.	10 Hillway Av.	Attorney	Rep	11
23 Dalley, Mrs. Rose G.	10 Hillway Av.	Housewife	Rep	12
24 Dalton, Mrs. Ella A.	358 Parnassus Av.	Housewife	Rep	1
25 Dalton, William H.	358 Parnassus Av.	Chauffeur	Rep	2
26 Danner, Charles F.	320 Parnassus Av.	Publisher	Rep	3
1 Evans, Albert S.	1208 Arguello Blvd.	Bookkeeper	Rep	4
2 Eakin, Miss Helen G.	304 Carl	Teacher	Prh	5
3 Elsasser, Mrs. Bertha	466 Carl	Housewife	Rep	1
4 Elliott, Miss Adelaide DeW.	386 Parnassus Av.	Homemaker	Dem	2
5 Elsasser, Charles C.	466 Carl	Salesman	Rep	3
6 Evans, William J.	57 Hillway Av.	Clerk	Dem	4
7 Eakin, Mrs. Luna D.	304 Carl	Housewife	Rep	5
8 Evans, William H.	57 Hillway Av.	Clerk	Dem	6
9 Elsasser, Miss Marion	466 Carl	Student	Rep	7
10 Elliott, Mrs. Ella G.	378 Parnassus Av.	None	Rep	8
11 Elsasser, Miss Carmen	466 Carl	Stenographer	Rep	9
12 Evans, Mrs. Marie M.	57 Hillway Av.	Housewife	Dem	10
13 Evans, Miss Claire	57 Hillway Av.	Director	Dem	11
1 Fox, Joseph	1216 Arguello Blvd.	Salesman	Rep	12
2 Fleischer, William A. H.	619 Frederick	Teller	Rep	1
3 Ferguson, Miss Hazel M.	1231 Willard	Music Teacher	Dem	2
4 Frank, Mrs. Sophie	316 Parnassus Av.	Homemaker	Rep	3
5 Fischer, Mrs. Edna B.	310 Parnassus Av.	Housewife	Rep	4
6 Ferguson, John J.	1231 Willard	LetterCarrier	Rep	5
7 Finn, Mrs. Catherine	364 Parnassus Av.	Housewife	Rep	6
8 Finn, Thomas F.	364 Parnassus Av.	Sheriff	Rep	7
9 Fleischer, Mrs. Irene	619 Frederick	Housewife	Rep	8
10 Ferguson, William D.	1231 Willard	Sgt. Police	Dem	9
11 Friedorff, Mrs. Olive A.	637 Frederick	Clerk	Dem	10
1 Getz, Mrs. Minnie W.	498 Carl	Housewife	Rep	11
2 George, Mrs. Frances G.	394 Parnassus Av.	Housewife	Dem	12
3 Griffith, Mrs. Ida A.	398 Parnassus Av.	Housewife	Rep	13
4 Griffith, John W.	398 Parnassus Av.	Teacher	Rep	14
5 Glueck, George P.	475 Carl	Driver	Dem	15
6 Getz, Theodore	498 Carl	Merchant	Rep	16
7 Gaffney, Robert	1241 Willard	Chauffeur	Rep	17
1 Hodge, G. Howard	445 Carl	Manufacturer	Rep	18
2 Hart, John A.	495 Carl	Merchant	Rep	19
3 Hader, Carl A.	21 Hillway Av.	Secretary	Dem	20
4 Hearst, Mrs. Dorothy H.	46 Hillway Av.	Housewife	Dem	21
5 Hutchison, Mrs. Annie B.	360 Parnassus Av.	Housewife	Rep	22
6 Hicks, Mrs. Doris	360 Parnassus Av.	Dentist	Rep	23
7 Hemphill, Mrs. Janie	336 Parnassus Av.	Housewife	Rep	24
8 Hunt, Mrs. Julia J.	1248 Arguello Blvd.	Housewife	Rep	25
9 Hart, Mrs. Daisy E.	495 Carl	Housewife	Rep	26
10 Hussey, Mrs. Elizabeth	338 Carl	Housewife	Rep	27
11 Hughes, Frank P.	21 Hillpoint Av.	Clerk	Rep	28
12 Hunt, Clarence M.	1248 Arguello Blvd.	Retired	Rep	29
13 Howe, James E.	1251 Willard	Druggist	Dem	30
14 Hemphill, Charles	336 Parnassus Av.	Chauffeur	Rep	31
15 Hearst, George W.	46 Hillway			32

10	Hansen, Mrs. Anna.....	1248	Arguello Blvd.	Housewife....	Rep
11	Hunt, Mrs. Julia J.....	1248	Arguello Blvd.	Retired.....	Rep
12	Hunt, Clarence M.....	1252	Arguello Blvd.	Med Student..	Dem
13	Hoyt, Hubbard S.....	1251	Willard.....	Housewife....	Dem
14	Howe, Mrs. Elizabeth.....				

4	Dwyer, Anthony George	1332 Arguello Blvd.	Auto Mechanic	Dec
5	Dalton, Mrs. Ella A.	358 Parnassus Av...	Housewife	Rep
6	Dalton, William H.	308 Parnassus Av...	Crayman	Dem
7	Downey, Mrs. Harriet	302 Parnassus Av...	Housewife	Dem
8	Douglass, Mrs. Anna J.	1243 Willard	Housewife	Dem
9	Daly, Mrs. Mary E.	1245 Willard	Housewife	Dem
10	Dorrer, Mrs. Stella D.	498 Carl	Housewife	Rep
11	Dwyer, Miss Rita	1332 Arguello Blvd.	Homemaker	Dec
12	Dudley, Rolla O.	330 Carl	Clerk	Rep
13	Du Commun, Louis M.	15 Hill Point Av...	Asst Gen Man.	Rep
14	Douglass, John A.	1243 Willard	Manager	Rep
15	Daly, Carroll C.	1245 Willard	Plumber	Dem
16	Dalton, Mrs. Evelyn W.	1230 Arguello Blvd.	Stenographer	Rep
17	Danner, Mrs. Alice M.	320 Parnassus Av...	Housewife	Dem
18	Danner, Charles F.	320 Parnassus Av...	Printer	Dec
19	Dorrer, Miss Kathryn	498 Carl	None	Rep
20	Dudley, Mrs. Clara	350 Carl	Saleslady	Rep
21	Downey, John George	352 Parnassus Av...	Spi. P. Officer	Dem
22	Dickson, James R.	1321 Willard	Engineer	Dec
1	Evans, Albert S.	1208 Arguello Blvd.	Accountant	Rep
2	Evans, William H.	57 Hillway Av...	Clerk	Dem
3	Emery, Mrs. Florence D.	795 Frederick	Housewife	Rep
4	Elsasser, Mrs. Bertha E.	466 Carl	Housewife	Rep
5	Elsasser, Charles C.	466 Carl	Salesman	Rep
6	Elsasser, Miss Carmen	466 Carl	Secretary	Rep
7	Evans, Mrs. Marie M.	57 Hillway Av...	Housewife	Dem
8	Elliott, Miss Adelaid D.	386 Parnassus Av...	Retired	Dem
9	Elston, Arthur	643 Frederick	Salesman	Dem
10	Evans, Miss Claire	37 Hillway Av...	Director	Dem
11	Evans, William James	57 Hillway Av...	Accountant	Dem
1	Fagen, Mrs. Lora C.	14 Hill Point Av...	Housewife	Rep
2	Frank, Mrs. Sophie	316 Parnassus Av...	Housewife	Rep
3	Ferguson, John B.	1231 Willard	Attorney	Dec
4	Ferguson, Miss Hazel	1231 Willard	Piano Teacher	Dem
5	Fulda, Mrs. Frances	645 Frederick	Housewife	Rep
6	Ferguson, John Joseph	1231 Willard	Postman	Rep
7	Ferguson, William D.	1231 Willard	Police Sergt.	Dem
8	Fulda, "L". "R"	645 Frederick	Real Estate	Dec
9	Finn, Thomas F.	364 Parnassus Av...	Sheriff	Rep
10	Foley, Mrs. Irene T.	322 Parnassus Av...	Clerk	Dem
11	Finn, Mrs. Catherine	364 Parnassus Av...	Housewife	Rep
1	Griffith, Mrs. Ida A.	398 Parnassus Av...	Housewife	Rep
2	George, Mrs. Frances G.	394 Parnassus Av...	Housewife	Dem
3	George, Charles M.	394 Parnassus Av...	Sales Ngr.	Rep
4	Gielow, Mrs. Genevieve	358 Parnassus Av...	Housewife	Dem
5	Gordon, John R.	647 Frederick	Motorman	Dem
6	Glick, David Putnam	1241 Willard	Student	Rep
7	Glueck, George Paul	475 Carl	Laundry Driver	Rep
8	Griffith, John W.	398 Parnassus Av...	Teacher	Rep
1	Hund, Frederick A.	38 Hill Point Av...	Chemist	Rep
2	Hanson, Paul	348 Carl	Machinist	Rep
3	Hearst, George M.	46 Hillway Av...	Printer	Dem
4	Hearst, Mrs. Dorothy K.	46 Hillway Av...	Housewife	Dem
5	Hughes, Mrs. Mary L.	21 Hill Point Av...	Housewife	Dem
6	Hutchison, Mrs. Annie B.	380 Parnassus Av...	Housewife	Rep
7	Hoffman, Mrs. Nelle C.	336 Parnassus Av...	Housewife	Dem
8	Hemphill, Mrs. Janie	338 Parnassus Av...	Housewife	Rep
9	Hough, Mrs. Minnie	1237 Willard	Housewife	Rep
10	Hadden, Mrs. Ada	1348 Arguello Blvd.	Housewife	Rep

14	Hildebrand, Jacob.....	312	Van A.....	Housewife.....	Rep
15	Hopkins, Mrs. Laura E.....	358	Parnassus Av...	Housewife.....	Rep
16	Hopkins, Charles Clay.....	358	Parnassus Av...	Salesman.....	Rep
17	Hoffman, Mrs. Nelle "C.".....	336	Parnassus Av...	Housewife.....	Dem

5	Douglass, John Aloysius.....	1243 Willard.....	Salesman.....	Rep
6	Danner, Charles F.....	320 Parnassus Av...	Publisher....	Rep
7	Dalton, Mrs. Evelyn Whittier....	1230 Arguello Blvd.	Stenographer.	Rep
8	Denny, Mrs. Elizabeth.....	45 Hillway Av.....	Housewife....	Rep
9	Dalton, Mrs. Ella A.....	358 Parnassus Av...	Housewife....	Rep
10	Dwyer, Mrs. Annie.....	1332 Arguello Blvd.	Housewife....	Rep
11	Dorrer, Mrs. Stella D.....	498 Carl.....	Housewife....	Rep
12	Driscoll, Mrs. Alice.....	340 Carl.....	Housewife....	Rep
13	Douglass, Mrs. Mary A.....	1243 Willard.....	Housewife....	Dem
14	Dickson, Mrs. Jennie A.....	1321 Willard.....	Housewife....	Rep
15	Dickson, James Richard.....	1321 Willard.....	Engineer.....	Rep
16	Doud, Miss Minnie.....	625 Frederick.....	Clerk.....	Dem
17	Dalton, William Harper.....	358 Parnassus Av...	Foreman.....	Dem
18	Danner, Mrs. Alice Millie E.....	320 Parnassus Av...	Housewife....	Rep
19	Dowd, Mrs. Catherine.....	793 Frederick.....	Housewife....	Dem
20	Dorrer, Miss Kathryn M.....	498 Carl.....	None.....	Rep
1	Evans, Mrs. Marie M.....	57 Hillway Av.....	Housewife....	Dem
2	Evans, Miss Claire E.....	57 Hillway Av.....	Director.....	Dem
3	Elliott, Miss Adelaide deW.....	396 Parnassus Av...	Retired.....	Dem
4	Evans, Albert "S".....	1208 Arguello Blvd.	Accountant...	Rep
5	Elsasser, Miss Edna H.....	466 Carl.....	Policywriter.	Rep
6	Elsasser, Charles C.....	466 Carl.....	Salesman.....	Rep
7	Evans, William J.....	57 Hillway Av.....	Clerk.....	Dem
8	Egger, Mrs. Henrietta.....	607 Frederick.....	Nurse.....	Dem
9	Elsasser, Mrs. Bertha.....	466 Carl.....	Housewife....	Rep
1	Farrow, Mrs. Josephine.....	45 Hillway Av.....	Housewife....	Rep
2	Frandy, Mervyn Francis.....	1252 Arguello Blvd.	Student.....	Dem
3	Fowler, Hugh H.....	33 Hillway Av.....	Collector....	Prog
4	Foster, Mrs. Marian M.....	635 Frederick.....	Retired.....	Rep
5	Ferguson, Miss Hazel M.....	1231 Willard.....	Homemaker....	Dem
6	Ferguson, William Daniel.....	1231 Willard.....	Policeman....	Dem
7	Felly, Miss Kathleen H.....	352 Parnassus Av...	Stenographer.	Dem
8	Ferguson, John J.....	1231 Willard.....	Carrier.....	Rep
9	Farrow, Miss Ethel J.....	45 Hillway Av.....	Stenographer.	Prog
10	Fagen, Mrs. Lora C.....	Hill Point Av...	Housewife....	Rep
11	Ferguson, John "B".....	1231 Willard.....	Attorney....	Dem
12	Fulda, Miss Frances.....	645 Frederick.....	Teacher.....	Rep
13	Ferguson, John A.....	1208 Arguello Blvd.	Seaman.....	Dem
1	Griffith, Mrs. Ida A.....	398 Parnassus Av...	Housewife....	Rep
2	Grunauer, Mrs. Jennie.....	304 Carl.....	Housewife....	Rep
3	Goodheart, Clarence J.....	498 Carl.....	Merchant....	Rep
4	Glueck, George Paul.....	475 Carl.....	Driver.....	Rep
5	George, Charles M.....	394 Parnassus Av...	Agent.....	Dem
6	Gordon, John Robert.....	647 Frederick.....	Inspector....	Dem
7	Griffith, John W.....	398 Parnassus Av...	Teacher.....	Rep
8	Gordon, Mrs. May Louise.....	647 Frederick.....	Housewife....	Dem
9	Glueck, Mrs. Elise Marie.....	475 Carl.....	Housewife....	Dem
1	Hink, Claus J.....	40 Hillway Av.....	Clerk.....	Rep
2	Hidden, Reginald Loomis.....	1348 Arguello Blvd.	Violinist....	Rep
3	Hidden, Mrs. Ada "G".....	1348 Arguello Blvd.	Housewife....	Dem
4	Hunt, Clarence "M".....	1248 Arguello Blvd.	Insurance....	Rep
5	Hutchinson, Mrs. Annie B.....	360 Parnassus Av...	Housewife....	Dem
6	Hemphill, Mrs. Janie.....	338 Parnassus Av...	Housewife....	Rep
7	Hunt, Mrs. Julia Josephine.....	1248 Arguello Blvd.	Housewife....	Rep
8	Hearst, Mrs. Dorothy H.....	46 Hillway Av.....	Housewife....	Dem
9	Hearst, George M.....	46 Hillway Av.....	Printer.....	Dem
10	Hink, Mrs. Anita.....	40 Hillway Av.....	Housewife....	Rep
11	Hough, Mrs. Minnie.....	1237 Willard.....	Housewife....	Rep
12	Haskins, Mrs. June Waldo.....	302 Carl.....	Housewife....	Dem
13	Hamilton, Mrs. Lola.....	650 Fre.....

CITY AND COUNTY OF SAN FRANCISCO

To and including OCTOBER 6, 1917.

ASSEMBLY DISTRICT 27

	NAME	RESIDENCE	OCCUPATION	
13	Alden, Miss Mary	607 Frederick	Teacher.....	Rep
31	Batts, Mrs. Esther H.....	1559 Willard	Clerk.....	Dec
32	Bowie, Mrs. Eileen M.....	322 Parnassus Ave..	Housewife....	Dem
33	Brown, Miss Gertrude Lucile.....	1242 Arguello Blvd.	Teacher.....	Rep
29	Crissell, Mrs. Helen P.....	281 Edgewood Ave...	Housewife....	Dec
30	Cabbage, Charles J.....	28 Hillway	Mining.....	Rep
31	Cabbage, Mrs. Edith M.....	28 Hillway Ave	Housewife....	Rep
23	Dickson, James Richard	1321 Willard	Elec. Engr... Dec	
24	Dickson, Mrs. Jennie	1321 Willard	Housewife....	Dec
25	Driscoll, Dennis	340 Carl	Packer.....	Dec
26	Driscoll, Mrs. Alice	340 Carl	Housewife....	Dec
27	Driscoll, Miss Anna	340 Carl	Teacher.....	Dec
9	Evans, Mrs. Marie M.....	57 Hillway	Housewife....	Dem
10	Evans, William Hall	57 Hillway Ave.....	Clerk.....	Dem
39	Hearst, George Matthew.....	46 Hillway	Printer.....	Dem
40	Hearst, Mrs. Dorothy "H".....	46 Hillway	Housewife....	Dem
41	Henk, Mrs. Anita.....	40 Hillway	Housewife....	Dec
42	Hyde, Miss Ida A.....	327 Parnassus Ave..	Matron.....	Rep
43	Hooker, Mrs. Annie Wilson.....	119 Edgewood Ave...	Housewife....	Rep
14	Jansen, Oscar	28 Hill Point Ave...	Electrician..	Rep
15	Jansen, Emile	28 Hill Point Ave..	Mech. Engr... Rep	
20	Kornil, Ralph G.....	611 Frederick	Chauffeur....	Dec
16	Little, Miss Lauletta A.....	332 Parnassus Ave..	Tel. Operator	Dem
18	Masson, Miss Helen	57 Hillway	None.....	Dem
19	Mohr, Mrs. Florence A.....	1449 Willard	Housewife....	Prg
20	Mulvihill, Mrs. Margaret	9 Hillway	Principal....	Dec
21	Morck, Mrs. Ethel P.....	27 Belmont	Housewife....	Dec
22	Morck, Peter John	27 Belmont Ave.....	Manufacturer.	Dec
17	McClure, George B.....	318 Parnassus Ave..	Stewards....	Dem
18	Plageman, Frederick "F".....	354 Parnassus Ave..	Hotel Keeper.	Dec
29	Ryan, Miss Edith M.....	1236 Arguello Blvd.	None.....	Rep
37	Scott, Allen E.....	1252 Arguello Blvd.	Dentist.....	Dec
28	Wands, Mrs. Estelle C.....	161 Edgewood Ave...	Housewife....	Rep
29	White, Sherman A.....	51 Hillway	Dentist.....	Dem
30	White, Mrs. Gladys R.....	51 Hillway.....	Housewife....	Dem

pub: interactive.ancestry.com 1748 2011 15063606 0007 30-00 1553014

3	Hurson, Martin Edward.....	3615 19th.....	Barkeeper....	Rep
4	Hand, Mrs. Ruth.....	98 Cumberland.....	Housewife....	Dec
5	Hand, Wendell.....	98 Cumberland.....	Salesman....	Dec

ancestry.com - California Voter Registrations 1800-1968 1553014

EVANS, Wm. J., Marie, Claire, Wm. Hal.

an 18 Leary, Fred Warner, Voter Registrati M Lather..... 3768 Twentieth ... Dem
M Ironworker... 3758 Twentieth ... Dec 8+

San Francisco County > 1916 > Roll 16 (Jul, Vol 1-2) > Related Content Tools Save

	NAME	RESIDENCE	OCCUPATION	P
8	Dye, Mrs. Jennie E.	750 Guerrero	Housewife	Dec
9	Dillon, John P.	69 Cumberland	Painter	Rep
10	Dillon, James F.	69 Cumberland	Clerk	Dem
11	Dunn, Robert D.	3728 20th	Blacksmith	Rep
12	Dwyer, Ignatius D.	3766 20th	Dep. Registrar	Dem
13	Dwyer, Mrs. Mabel T.	3766 20th	Housewife	Dem
14	Dunn, Mrs. Carrie Louise	3728 20th	Housewife	Rep
16	Doherty, James W.	718 Guerrero	Real Estate	Prg
17	Duffee, Mrs. Mary E.	685 Dolores	Housewife	Rep
18	Dravillas, Sames	3685 19th	Chauffeur	Rep
19	Dyer, John	3629 19th	Grocer	Dec
20	Deampsey, Mrs. Edna May	722 Guerrero	Housewife	Rep
21	Doherty, Mrs. Theresa J.	718 Guerrero	Housewife	Rep
22	Deampsey, William J.	722 Guerrero	Painter	Rep
23	Duffee, Miss Charlotte M.	685 Dolores	Stenographer	Rep
24	Duffee, Alpheus Raymond	685 Dolores	Car Repairer	Rep
25	Dummel, Frank J.	3730 20th	Clerk	Rep
1	Evans, William H.	3754 20th	Student	Dem
2	Evans, Miss Claire E.	3754 20th	PlaygroundDir	Dem
3	Evans, Mrs. Marie M.	3754 20th	Housewife	Dem
4	Evans, William J.	3754 20th	Bookkeeper	Dem
5	Enright, Mrs. Margaret L.	744 Guerrero	Stenographer	Rep
1	Fortro, Louis J.	3726 20th	Salesman	Rep
2	Ferrari, John	764 Guerrero	Janitor	Rep
3	Ferrari, Giovanni	3772 20th	Janitor	Rep
4	Ford, Raymond E.	683 Dolores	Clerk	Dem
5	Ferrari, Mrs. Mary	3772 20th	Housewife	Rep
6	Fortro, Mrs. Annie P.	3726 20th	Housewife	Dec
7	Ferrari, Mrs. Mary	764 Guerrero	Housewife	Rep
8	Ford, Mrs. Daisy	683 Dolores	Housewife	Dec
9	Fineberg, Louis	59 Cumberland	Hatter	U L
10	Fratessa, Paul F.	31 Cumberland	Attorney	Rep
11	Fetz, Jr., Joseph	3776 20th	Retired	Rep
12	Fratessa, Mrs. Julia	31 Cumberland	Housewife	Rep
13	Freitas, Mrs. May	3760 20th	Housekeeper	Dem
14	Fetz, Mrs. Victoria	3776 20th	Housewife	Rep
1	Glennon, Edward F.	22A Cumberland	Merchant	Rep
2	Gibson, John	73A Cumberland, rear	Retired	Rep
3	Glasser, Cyril Adam	44 Cumberland	Electrician	Dem
5	Glennon, Miss Mary A.	29 Cumberland	Clerk	Rep
6	Glennon, Mrs. Mary A.	22A Cumberland	Housewife	Rep
8	Giordano, Peter L.	36 Cumberland	Housemith	Rep
9	Gerken, William	770 Guerrero	Saloonkeeper	Dec
10	Giblin, Joseph	3633 19th	Teamster	Dec
11	Goetz, Mrs. Sophie G.	27 Cumberland	Housewife	Dec
12	Goetz, Herman	27 Cumberland	Merchant	Dec
13	Gerken, Mrs. Caroline	770 Guerrero	Housewife	Rep
14	Gerken, Miss Elsie	770 Guerrero	Bookkeeper	Rep
15	Gottung, Raymond	34A Cumberland	Painter	Rep
16	Garratt, Arthur E.	18 Cumberland	Painter	Rep
17	Gottung, Charles J.	34A Cumberland	Painter	Rep
18	Groves, Mrs. Katie	59 Cumberland	None	Dem
19	Glennon, William F.	29 Cumberland	Foreman	Dem
20	Gibeon, Mrs. Anna Walker	73A Cumberland	Housewife	Rep
21	George, Mrs. Eliza Beecher	59 Cumberland	Housewife	Rep
22	Glennon, Miss Cecelia	29 Cumberland	Clerk	Rep
1	Hergel, John L.	675 Dolo		
	Minally, George W	675 Dolores		



San Francisco County > 1913 > Roll 11 >

Related Content Tools

Save

15	Dyer, Mrs. Hazel Mary	F	Housewife	3529 Nineteenth	Dem	1
1	Evans, William James	55	Bookkeeper	3754 20th	Dem	2
2	Essner, Eugene Francis	M	Machinist	63 Cumberland	Rep	2
3	Evans, Claire	F	Correspondent	3754 20th	Dem	2
4	Evans, Marie Masson	F	Housewife	3754 Trentieth	Dem	
2	Ferrari, Mary	F	Housewife	3774 Twentieth	Dem	
1	Gibson, John	66	Retired	73a Cumberland	Rep	
2	Gleannon, William Joseph	25	Manager	29 Cumberland	Rep	
5	Glennon, Catherine	F	Housewife	29 Cumberland	Dem	
7	Gibson, Annie W.	F	Housewife	73a Cumberland	Rep	
8	Greiner, Harry Edward	M	Painter	3585 Nineteenth	Dem	
9	Greiner, Catherine	F	Housewife	3585 Nineteenth	Rep	1
10	Gibson, Ernest	M	Clerk	73a Cumberland	Dem	1
11	Glennon, William Francis	M	Foreman	29 Cumberland	Dem	1
13	Garbarino, Mary Amanda	F	Housewife	3752 Twentieth	Dem	1
14	Goetz, Herman	M	Merchant	27 Cumberland	Rep	1
15	Groves, Katie	F	None	69 Cumberland	Dem	1
1	Hutchinson, Albert Henry	46	Printer	3523 19th	Pro	1
2	Hursh, Mary Clara	F	Housewife	3776 20th	Rep	1
4	Hursh, Ray Leslie	M	Dentist	3776 20th	Rep	
5	Hodgkins, Mary Rose	F	Housewife	26 Cumberland	Rep	
6	Holland, Lawrence Thomas	M	Teamster	89 Cumberland	Dem	
7	Herget, John Louis	M	Liquor Dealer	675 Dolores	Rep	
8	Hohl, Jack	M	Bakery Driver	26 Cumberland	Dem	
9	Herget, Mrs. Elizabeth	F	Housewife	675 Dolores	Dem	
10	Harrigan, Miss Olive Jane	F	Tailoress	625 Dolores	Dem	
1	Jones, Lillian M.	F	Laundry wkr.	639 Dolores	Rep	
2	Jones, Ralph	M	Civil Eng.	3718 Twentieth	Dem	
1	Kronenberg, Augusta Vicentia	35	None	3720 20th	Rep	
2	Kofahl, Daisy	F	Housewife	637 Dolores	Rep	
3	Kofahl, Charles August	M	Barber	637 Dolores	Rep	
4	Kent, Annie Allan	F	Housewife	748 Guerrero	Rep	
5	Koegel, David	M	Solicitor	96 Cumberland	Rep	
6	Koegel, Nellie L.	F	Housewife	96 Cumberland	Rep	
7	Kronenberg, Frederich	M	Retired	3720 Twentieth	Rep	
8	Kronenberg, Herman	M	Physician	3720 Twentieth	Rep	
9	Koegel, David Leo	M	Clerk	96 Cumberland	Rep	
10	Kent, Clarence Hoagland	M	Undertaker	748 Guerrero	Rep	
11	Kopp, John Albert	M	Electrician	752 Guerrero	Dem	
12	Koegel, John Leslie	M	Student	96 Cumberland	Dem	
13	Kitson, Adah	F	Housewife	49 Cumberland	Dem	
14	Kitson, Frank "C."	M	Draughtsman	49 Cumberland	Rep	
2	Lavelle, William Anthony	27	Clerk	3734 20th	Dem	
3	Lunt, Alice Irene	48	Housewife	31 Cumberland	Rep	
4	Lowey, Ida Mae	F	Housewife	3533 19th	Dem	
5	Lowery, John Alexander	M	Telegrapher	3533 19th	Rep	
6	Leslie, Annie	F	Housewife	62 Cumberland	Rep	
7	Leslie, John M.	M	Ironworker	62 Cumberland	Pro	
10	Lunet, Jr., Stephen Purington	M	Collector	31 Cumberland	Rep	
11	Locke, Charles Augustus	M	Teamster	84 Cumberland	Rep	
12	Lunt, Stephen Bertram	M	Compositor	31 Cumberland	Rep	
13	Loche, Marie	F	Housekeeper	84 Cumberland	Rep	
14	Leahy, Ellen	F	Homemaker	3758 Twentieth	Rep	
15	Leahy, Harry Warner	M	Actor	3758 Twentieth	Dem	
16	Lynch, John Louis	M	Lather			

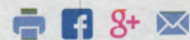

San Francisco County > 1912 > Roll 09 >

Related Content Tools

Save

12	Bried, Clement Lyon	M	Manager	3100 Twentieth	Rep
13	Berry, William Schuyler Clifton	M	Machinist	3734 Twentieth	Rep
14	Bohland, Edward John	M	Boilermaker	3669 Nineteenth	Dem
15	Butterworth, Albert Aloysius	M	Correspondent	3784 Twentieth	Dem
16	Battin, Loretta Lillian	F	Housewife	53 Cumberland	Rep
17	Barnum, Paul	M	Millman	11 Cumberland	Rep
18	Becker, Lena Christophens	F	None	3730 Twentieth	Rep
19	Bernstein, Charles	M	Clerk	28a Cumberland	Rep
1	Caveny, Thomas	46	Cutler	3724 20th	Dem
2	Connolly, William John	M	Metal Worker	750 Guerrero	Dem
3	Case, Mary	F	Homemaker	3762 20th	Rep
4	Crane, Elizabeth Mary	F	Housewife	57 Cumberland	Rep
5	Gurtoni, Frank J.	M	Dairyman	20 Cumberland	Rep
6	Crane, John Dennis	M	Sht Mtl Wkr	57 Cumberland	Rep
7	Catherine, Edward John	M	Clerk	3679 Nineteenth	Rep
8	Cleveland, Ida Catherine	F	Homemaker	3633 Ninetenth	Dem
9	Christophr, Ferdinand Joseph	M	Music Dealer	25 Cumberland	Rep
10	Cassinelli, Jr., Stephen	M	Merchant	77 Cumberland	Rep
1	Dillon, John Patrick	32	Painter	69 Cumberland	Rep
2	Dwyer, Mabel Elise	28	Homemaker	3766 20th	Dem
3	Dwyer, Ignatius Dominic	M	Dep Registrar	3766 20th	Dem
4	Demattei, Frank	M	Machinist	3671 19th	Soc
5	Dyer, Anne	F	Grocer	3629 19th	Dec
6	Dyer, Mary	F	Grocer	3629 19th	Dec
7	Dillon, May Veronica	F	Clerk	69 Cumberland	Dem
8	Dillon, George Joseph	M	Teamster	69 Cumberland	Rep
9	Dillon, James Francis	M	Clerk	69 Cumberland	Rep
10	Duffee, Alphens Raymond	M	Electrician	685 Dolores	Rep
11	Duffee, Alphens	M	Builder	685 Dolores	Rep
12	Duffee, Ralph Thomas	M	Dentist	685 Dolores	Rep
1	Evans, William James	55	Bookkeeper	3754 20th	Dem
2	Essner, Eugent Francis	M	Machinist	63 Cumberland	Rep
3	Evans, Claire	F	Correspondent	3754 20th	Dem
4	Evans, Marie Masson	F	Housewife	3754 Twentieth	Dem
1	Foley, Arthur Charles	M	Clerk	754 Guerrero	Rep
1	Gibson, John	66	Retired	73a Cumberland	Rep
2	Gleannon, William Joseph	25	Manager	29 Cumberland	Rep
3	Garbarino, James Charles	49	Surveyor	3752 20th	Dec
4	Garbarino, Andrew William	M	Surveyor	3752 20th	Rep
5	Glennon, Catherine	F	Housewife	29 Cumberland	Dem

Women won voting rights in CA in 1911
 In 1920 - 19th amendment gave rights in all states.

INDEX TO REGISTER

CITY AND COUNTY OF SAN FRANCISCO
TO AND INCLUDING OCTOBER 8, 1908.

Serial Number	NAME	AGE	OCCUPATION	PARTY AFFILIATION	RESIDENCE	Year	Room
10	Derham, Vincent Charles	22	Student	Democrat	121a Liberty	U	
11	Derham, Sr., Joseph E.	46	Manufacturer	Democrat	121a Liberty	2	all
12	Dillon, Charles Edw.	22	Plumber	Declines	65 Cumberland		all
13	Duffee, Alpheus	49	Cigar dealer	Republican	685 Dolores		all
14	Dillon, John Patrick	27	Painter	Declines	65 Cumberland		all
1	Edelmann, Leonard C.	30	Salesman	Republican	845 Church	L	
2	Evans, William James	51	Bookkeeper	Democrat	3754 20th		all
3	Ellis, Hiram Joshua	40	Carpet layer	Republican	3538 21st	L	all
4	Ehrmann, Valentine	52	Carpenter	Democrat	639 Dolores		all
5	Etienne, Jr., Victor	35	Bookkeeper	Republican	770 Dolores		all
1	Fogarty, Thomas Joseph	37	Laborer	Union Labor	3865 20th	L	all
2	Farley, Patrick Henry	69	Carpenter	Democrat	132 Liberty		all
3	Franklin, Alexander R.	21	Clerk	Republican	3795 20th	U	F
4	Fincke, Oscar	42	Manufacturer	Republican	119 Liberty	2	all
5	Ford, Joseph Henry	35	Shoemaker	Democrat	3734 20th	1	
6	Frediane, Daniele	32	Merchant	Declines	81 Cumberland		all
7	Fabian, Luther Clark	30	Clerk	Republican	32 Cumberland	2	all
8	Friedrichs, Claus D. H.	40	Saloonkeeper	Republican	843 Church		all
9	Farley, Richard P.	21	Butcher	Democrat	132 Liberty		all
1	Guyton, Albert Horatio	38	Carpenter	Union Labor	865 Church	1	all
2	Griffin, Michael Joseph	44	Police sergl.	Democrat	3432 21st	2	all
3	Gibson, John	62	Machinist	Republican	73a Cumberland (rear)		all
4	Garbarino, James Chas.	45	Surveyor	Democrat	3746 20th		all
5	Glennon, William F.	58	Foreman	Republican	29 Cumberland	1	
6	Garbarino, Andrew Wm.	23	Surveyor	Democrat	3746 20th		all
8	Gunnison, Albert W.	38	Inspector	Republican	3570 21st		all
9	Greany, William Francis	49	Clerk	Democrat	890 Guerrero	1	all
10	Gray, John Williams	30	Newspaperm'n	Republican	3538 21st	2	all
11	George, William Henry	36	Secretary	Republican	812 Guerrero		all
12	Greid, John	74	Laborer	Democrat	3855 20th	L	F
13	Griffin, Thomas Hugh	53	Customs ally	Republican	230 Liberty		all
14	Gibson, Ernest	26	Postal Clerk	Republican	73a Cumberland		all
15	Gerks, John Louis	34	Tile setter	Democrat	852 Guerrero	2	M
16	Gunnison, Frank S.	30	Bookkeeper	Declines	3580 21st		all
17	Gorham, Patrick Jos.	63	Laborer	Democrat	810 Guerrero		all
1	Hester, Martin	73	Retired	Democrat	3747 20th		all
2	Hansen, William	58	Porter	Republican	3438 21st		all
4	Harber, Max A.	26	Driver	Democrat	3631 a 19th	3	F
5	Harlow, James Ellis	34	Fireman	Democrat	133 Liberty		all
6	Hennessy, William	73	Laundryman	Democrat	3438 21st	2	B
7	Hamilton, Charles Joseph	26	Cigar dealer	Republican	28a Cumberland	3	all
8	Heidt, Philip Jacob	31	Druggist	Democrat	635 Dolores		all
9	Henderson, Thomas	48	Iron worker	Republican	3837 20th	1	M
10	Hunt, Charles Wm.	35	Tenant	Socialist	3861 20th	1	all
11	Howe, Lowell	76	Retired	Republican	804 Guerrero	1	all
2	Jessup, John De Latmater	46	Manufacturer	Republican	134 Liberty		all
3	Johnson, Emil	52	Cementworker	Union Labor	3739 20th	2	all
1	Koegel, David	46	Police officer	Republican	615 Dolores		all
2	Kennedy, Edward Percy	33	Carpenter	Republican	219 Liberty	17	all
3	Kennedy, Joseph	68	Retired	Democrat	219 Liberty		all
4	Kreeneberg, Frederick	69	Retired	Democrat	3720 20th	2	all
5	Kennedy, George	40	Saloon	Democrat	31 Cumberland	2	all
6	Kirby, John Vincent	37	Newspaper car	Democrat	221 Liberty	1	all
7	Keafus, Thomas	23	Boilermaker	Democrat	702 Dolores	2	F
8	Kidwell, John Leonard	42	Capitalist	Democrat	730 Dolores		all

San Francisco County > 1907

Related Content

Tools

Save

Index Number	NAME	AGE	OCCUPATION	PARTY AFFILIATION	RESIDENCE	Year	Room
14	Dillon, Thomas	32	Horseshoer	Democrat	65 Cumberland		all
15	Derham, Joseph E.	44	Drayman	Declined	121A Liberty	U	all
16	Dott, James Alexander	26	Clerk	Republican	3765-20th		
1	Eichorn, Hilmar A.	38	Tailor		784 Dolores	2	all
2	Edelmann, Leonard C.	28	Salesman		845 Church	L	all
3	Etienne, Jr., Victor	33	Bookkeeper		770 Dolores		all
5	Enwright, Joseph	46	Foreman	Union Labor	3631-19th		all
7	Espy, Walter	47	Teamster	Union Labor	3833-20th		all
8	Evans, William James	50	Bookkeeper	Declined	3754-20th		all
4	Farley, Patrick Henry	66	Carpenter		132 Liberty		all
5	Fogarty, William H.	25	Teamster		3865-20th		all
8	Fredericks, Claus D. H.	38	Saloon keeper		843 Church	L	all
9	Fogarty, Thomas Jos.	34	Laborer		3865-20th		all
10	Frye, Jesse	60	Carpenter		716 Guerrero		all
11	Fincke, Oscar	40	Manufacturer		119 Liberty	U	all
13	Feldstein, Max	31	Clerk	Declined	3661-19th	1	all
14	Force, John Ellis	38	Painter	Union Labor	77 Cumberland		all
15	Foster, George William	33	Painter	Union Labor	111 Liberty	T	all
16	Franklin, Alex. Bunyon	21	Clerk	Republican	3795-20th	2	F
1	George, William H.	34	Secretary		812 Guerrero		all
2	Greany, William F.	47	News agent		890 Guerrero		all
4	Gunnison, Albert W.	36	Insurance		3570-21st		all
5	Greed, John	70	Laborer		3855-20th	1	M
6	Griffin, Thomas Hugh	51	Attorney		230 Liberty		all
7	Gunnison, Justin E.	23	Salesman		3570-21st		all
8	Glennon, William F.	57	Foreman	Republican	29 Cumberland	1	all
9	Gray, John William	29	Chainman	Republican	3538-21st	2	all
10	Griffin, Michael Joseph	44	Police sergt.	Democrat	3432-21st	2	all
11	Grotts, Charles Joseph	29	Carpenter	Republican	3520-21st	1	F
12	Gibson, John	62	Machinist	Republican	73A Cumberland(r.)		all
13	Glennon, William J.	21	Carpenter	Declined	29 Cumberland	1	all
14	Gilson, Ernest Jewett	25	Mail carrier	Republican	73A Cumberland	R	all
15	Garbarino, James C.	45	Surveyor	Democrat	3746-20th		all
16	Garbarino, Andrew W.	32	Surveyor	Democrat	3746-20th		all
17	Gerks, John Louis	35	Tile setter	Democrat	852 Guerrero	2	all
1	Hester, Martin	72	Retired		3747-20th		all
2	Hennessy, William	69	Retired		3438-21st	1	B
3	Haver, Philip John	50	Contractor		740 Guerrero		all
4	Hester, James Martin	41	Pipe fitter		3747-20th		all
6	Hansen, William	56	Porter		3438-21st		all
8	Hanna, John Francis	23	Laborer		890 Guerrero	2	R
9	Hackett, Thomas F.	26	Pedler		726 Dolores		Tent
10	Hunt, Charles Wm.	32	Teamster		3861-20th		all
11	Harlow, James E.	31	Salesman		133 Liberty		all
13	Helms, John Henry	35	Detective	Republican	126 Liberty	1	all
14	Hayden, Joseph Dennis	33	Fireman	Republican	3769-20th		all
15	Hamilton, Charles Jos.	25	Com. merch.	Union Labor	28A Cumberland	T	all
16	Howard, Virgil	31	Engineer	Declined	786 Dolores	1	B
17	Heidt, Philip Jacob	30	Druggist	Declined	635 Dolores		all
18	Hansen, James Paul	22	Porter	Union Labor	3438-21st	2	
19	Hawkins, John William	49	Stevedore	Republican	23E Mission Park		all
1	Jessup, John De L.	44	Manufacturer		134 Liberty		all
2	Johnson, Emil	51	Cement wkr.		3739-20th	2	B
4	Jenkins, Edward	21	Teamster		120 1/2 Liberty	T	all
5	Jenkins, William W.	25	Driver	Declined	120 1/2 Liberty		all

Evans, Wm. J., Claire + MARIE

ancestry.com California, Voter Registrations, 1900-1968

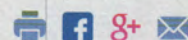

San Francisco County > 1900 > Roll 1 >

Related Content Tools

Save

INDEX TO REGISTER

NAME	AGE	RESIDENCE	FLOOR	ROOM	Number of Absent
Coturri, Albert	22	3633 Eighteenth	all		41
Clark, William Joseph	65	69 Cumberland	all		42
Cathcart Jr., Alfred Butler	21	114 Liberty	all		43
Cornyn, William Felix	31	3659 Nineteenth	U	all	44
Colburn, Orville Mirtland	34	3769 Twentieth	2	all	45
Clark, Joseph	53	77 Cumberland	all		46
Code, Thomas	25	3758 Twentieth	all	R	47
Cathcart, Alfred Butler	45	114 Liberty	all		48
Colburn, Ernest David	26	3769 Twentieth	2	all	49
Clark, Edwin Charles	24	69 Cumberland	all		50
Clarke, Samuel Andrews	28	3715 Twentieth	all		51
Crall, James Beth	31	15 Cumberland	all		52
Cushing, Frank Adams	39	3773 Twentieth	all		53
Dunlap, William	52	4 Oakwood, nr 18th	U	all	54
Denniston, Edward Gere	55	3454 Twenty-first	all		55
Duncan, Samuel Montgomery	52	3466 Twenty-first	all		56
Duncan, Clark	22	3466 Twenty-first	all		57
Dougherty, Michael Joseph	33	3614 Nineteenth	1	all	58
Duncan, Robert Henry	57	3639 Nineteenth	all		59
Davidson, Calvin Lincoln	38	3776 Twentieth	all		60
Dunzweiler, Karl Adam	22	3673 Eighteenth	1		61
Dillon, James Francis	23	38 Cumberland	all		62
Dillon, James	49	38 Cumberland	all		63
Ellis, Franklin	45	3746 Twentieth	all		64
Earle, Charles Burlew	48	740 Guerrero	all		65
Ellis, Clifford	43	3746 Twentieth	all		66
Evans, William James	43	3754 Twentieth	all		67
Elkins, Frank Edgar	41	140 Liberty	all		68
Erdmann, Ferdinand	38	3662 Nineteenth	1	all	69
Fredricks, George	43	616 Guerrero	all		70
Farley, Patrick Henry	61	132 Liberty	all		71
Fuller, Frank Ward	47	708 Guerrero	3	all	72
Farley, Thomas James	22	132 Liberty	all		73
Fenner, Irvin Rosell	53	129 Liberty	all		74
Frank, William George	24	136 Liberty	2	F	75
Fahrenholtz, John Joseph	40	702 Guerrero	1		76
Frederickson, Henry William	32	3791 Twentieth	all		77
Fincke, Oscar	34	119 Liberty	U	all	78
Gallagher, Thomas	72	136 Liberty	all		79
Greany, Michael	69	838 Guerrero	all		80
Ghirardelli, Eugene	38	3660 Nineteenth	2	all	81
Galvin, Thomas Martin	37	3633 Nineteenth	3	all	82
Greany, John Thomas	40	838 Guerrero	all		83
Glennon, William Francis	50	31 Cumberland		all	84
George, Henry Cowell	66	51 Cumberland	2	R	85
Gorman, Michael Joseph	43	3731 Twentieth	all		86
Gallagher, Charles Vincent	26	136 Liberty	all		87
Greer, Robert William	47	112 Liberty	all		88
Gage, Charles Leslie	50	110 Liberty	all		89
Graff, Joseph	42	10 Oakwood	all		90

Cashen, Edward Francis	29	19 Silver	1	all	15	Fi
Corthay, Charles William	36	33 Perry		all	16	Fi
Conroy, Michael	31	55 Silver		all	17	Fi
Cook, Austin	66	461 Third	3	all	18	Fi
Cuculich, Vinko	29	35 Perry, rear		all	19	Fi
Conis, Michael	57	445 Third	U	B	20	Fi
Cresalia, Martin	60	665 Harrison		all	21	Fi
Courtney, Cornelius	26	83 Silver		all	22	Fi
Casey, Patrick J.	54	61 Silver		all	23	Gi
Cantus, George Henry	29	57 Silver	2	F	24	Gi
Curry, John Wesley	37	444 Bryant		all	25	Gi
Cresalia, Frank Nicholas	25	665 Harrison		all	26	Gi
Donoho, Matthew	38	8 Vassar Pl.	1	all	1	Gi
Dalton, Michael	56	420 Bryant		all	2	Gi
Dolan, Thomas Francis	38	20 Perry	1	all	3	Gi
Deemer, John Franklin	62	1 Perry	U	all	4	H
Deemer, Winfield Scott	21	1 Perry	all		5	H
Dreyer, Johann Wilhelm	50	11 3-4 Perry		all	6	H
Drouillard, John Baptist	60	52½ Silver	L	all	7	H
Dunn, Alexander Henry	40	20 Silver		all	8	H
Dukelow, James	32	23½ Silver		all	9	H
Deasy, John Thomas	21	409 Third	3	all	10	H
Dorsey, William Franklin	33	421 Third	1	B	11	H
Dooley, George Andrew	21	5 Perry		all	12	H
Dooley, Thomas	56	5 Perry		all	13	H
Davies, Theodore Thomas	21	673½ Harrison	L	all	14	H
Davies, John J.	52	673½ Harrison	L	all	15	H
Dillon Michael James	36	21 Perry	2	all	16	H
Dooley, John Joseph	28	5 Perry		all	17	H
Deasy, Timothy Joseph	25	409 Third	3	all	18	H
Donnelly, Joseph A.	21	9 Vassar Place		all	19	H
Daigneau, George Henry	32	681 Harrison	2	all	20	H
Ericksen, Oscar	42	86 Perry	2	F	1	H
Enrik, Oscar	29	25 Perry	2	B	2	H
Enwright, Joseph	43	689 Harrison	T	all	3	H
Evans, William Hall	74	9 Vassar Pl.	1	all	4	H
Eagan, Charles	47	427 Third (rear)			6	H
Ervin, Thomas Henry	45	48 Silver	1	all	7	H
Forsberg, Samuel	32	13½ Perry	2	S	1	H
Forsberg, Oscar	46	13½ Perry	2	all	2	H
Ferris, John Morris	38	448 Bryant	1	all	5	H
Field, Albert Edward	30	19 Perry	U		6	H
Fegan, James Christopher	28	416 Bryant		all	9	H
Fischer, Samuel	43	440 S				H

Wm. Hall Evans

ancestry.com California, Voter Registrations, 1900-1968



San Francisco County > 1900 > Roll 1 >

Related Content Tools

Save

INDEX TO REGISTER

NAME	AGE	RESIDENCE	FLOOR	ROOM	Number of Admitt
Eugan, Charles	42	427 Third, rear	L	all	41
Evans, William Hall	70	9 Vassar Place	2	F	42
Engellandt, John	32	25 Perry	2	B	43
Erskine, Oakes Rundlett	50	626 Harrison	1	all	44
Enwright, Joseph	39	14 Perry	1	all	45
Edwards, Charles	58	618 Harrison	2	F	46
Forsberg, Oscar	42	13 1/2 Perry, off Third	2	all	47
Farrell, Patrick	60	155A Hawthorne	1	F	48
Forsberg, Samuel	29	13 1/2 Perry	2	S	49
Fauth, William Edward	35	5B Vassar place	2	all	50
Fisher, Harry Wilson	28	38A Silver	2	all	51
Fitzgerald, Richard	51	19 1/2 Perry	M	all	52
Gore, John Christopher	60	618 Harrison	1	R	53
Graves, Frederick	47	16 Perry, off Third	2	all	54
Gallagher, John Martin	41	655 1/2 Harrison	2	all	55
Gately, John	71	161 Hawthorne	1	all	56
Gill, John	35	32 Silver, rear	1	all	57
Gifford, Leander George	38	38A Silver	1	M	58
Gilmore, James Brooks	38	38 Perry	1	all	59
Gibson, James Jackson	51	6 Vernon Pl	1	all	60
Gallagher, Edward Seskon	30	655 1/2 Harrison	2	all	61
Hannan, John	29	40 Perry	1	all	62
Hannan, Edward Thomas	24	40 Perry	1	all	63
Hogan, Joseph Richard	44	625 1/2 Harrison	1	all	64
Hannan, James	67	40 Perry	all	all	65
Harris, Thomas	35	27 Perry	U	all	66
Heegard, Otto	58	5A Vassar Pl	L	all	67
Hannan, Patrick Edmond	65	23 1/2 Perry	U	all	68
Harkness, Edward	87	141 Hawthorne	2	M	69
Harrison, George Washington	73	48 Silver	1	all	70
Hannan, John Silk	72	23 1/2 Perry	3	F	71
Hannan, Edmund Joseph	21	23 1/2 Perry	3	all	72
Honen, Charles Emil	22	22 Silver	U	all	73
Harrigan, William Albert	37	681 Harrison	2	all	74
Hannan, George Patrick	23	40 Perry	all	all	75
Hall, Henry	72	7 Perry	all	all	76
Hesse, Frederick Herman	58	665 Harrison	1	F	77
Houston, Albert	39	643 Harrison	1	all	78
Hall, Thomas Samuel	24	651 Harrison	all	all	79
Harrison, Erastus George	35	48 Silver	1	all	80
Honen, Gabriel	67	22 Silver	2	all	81
Huge, Theodore "H."	36	34B Silver	2	all	82
Hammer, Edward Henry	35	44 Silver	all	all	83
Hogreve, Henry	58	41 Perry	L	all	84
Hall, James	56	651 Harrison	all	all	85
Howell, William H	32	52 1/2 Silver	1	all	86
Hayes, Martin	29	42 1/2 Third	2	R	87
Hennessy, George Joseph	25	54 1/2 Silver	2	all	88
Hathaway, Francis Newell	39	135	2	all	89
Healon, Thomas Charles	24	22 1/2 Perry	2	all	90

RADIOS APPLIANCES

Sales and Service

ELECTRICAL CONTRACTING

2225 S. EL CAMINO REAL



ELECTRICAL ENGINEERS

No Job Too Small or Too Large

Residential - Commercial - Industrial

SAN MATEO

PHONE 5-1260

200

BURLINGAME - SAN MATEO (1947) CITY DIRECTORY

Estes Elizabeth h 323 S Claremont, S M
" Todd (Rose Marie) lab City of Burl h 407 W Ellsworth ct, S M
" Wallace (Allene) mcht marine h 2140 S El Camino, S M
Estham James retired r 1141 Cabrillo, Burl
Estling Anita h 726 5th av, S M
Estrada Elmer C (Alice) mech J E French h 321 Monte Diablo, S M
Etchevery John B (Ella) h 107 N Eldorado, S M
Etchevery Walter J clk-steno r 335 San Mateo dr, S M
Ethen Jos L (Marian) drvr h 934 Paloma, Burl
Etienne Jacques (Audrey) mach slsmn h 711 Costa Rica, S M
" Robt P (Carol) realtor h 608 Crescent, S M
Etter H P r 750 El Cerrito rd (Hillsborough) S M P O
Eubank Wm H (Miriam S) with Pan Amer h 1037 N Idaho, S M
Eubanks R E (Bernice) lab H E Casey Co r 117 N Delaware, S M
Eustace Earl R radiomn r 732 Fairfield, Burl
Eustice Wm R (Elizabeth) carp h 210 S Fremont, S M
Eustis Wyatt St B (Jane) auditor h 1444 Drake, Burl
Evangel Peter (Gloria) carp h 44 Hobart av, S M
Evans A Roy h 12 E Carol, Burl
" Alfd (Betty) emp Beth Steel h 216 Myrtle, Burl
" Arthur T (Hazel) with ind Litho Co h 109 Dartmouth, S M
" Chas H (Clara) retired h 421 Portola, S M
" Clara Mrs h 216 Lorton, Burl
" Clifford r 322 S Ellsworth, S M
" Clifford Paul (Patricia) fountainwkr h 1232 Bernal, Burl
" David L (Blanche) truck drvr h 134 Hobart, S M
" Earl T (Evelyn) aud h 1109 Marquita av, Burl
" Eleanor M studt r 1317 Grove, Burl
" Ellen Mrs h 1421 Bellevue, Burl
" Forrest emp Purity Stores r State st, S M
" Frances M Mrs h 1317 Grove av, Burl
" Frank with Pari Mutual r 1412 Chapin, Burl
" Frank with Amer Pres Lines r 55 El Camino, Burl
" Howard R (Helen) prod mgr Burl Motors h 966 Chula Vista, Burl
" J Marshall (Harriet) airline pilot h 750 Walnut, Burl
" K Rex (Mary C) mech UAL h 1311 2d, S M
" Keith L (Victoria) piano tchr h 1264 Edinburgh, S M
" Kenneth W (Alma) slsmn h 100 Barneson, S M
" Lee (Mrs L) h 216 Lorton, Burl
" Leland G (Nora) serv mgr Natl Auto Club h 1217 Rhus, S M
" M C (Zella) grain brkr h 152 W Poplar, S M
" Margaret Mrs h 55 El Camino, Burl
" Marjorie bkpr Rosenberg's (S F) r 55 El Camino, Burl
" Mary r 8 E Carol, Burl
" Milton J (Florence) whlsle cins h 433 Fairfax, S M
" Patricia priv sec r 433 Fairfax, S M
" Ruben C (Adeline) electn h 2617 Garfield, S M
" Thos S (Gladys) designer h 1315 Cabrillo, Burl
" Thos (Wilma) porter Airport h 1601 Peninsular, S M
" Thos T (Agnes) slsmn h 2901 Flores, S M
" Webster A (Naomi) teller Amer Trust h 112½ Park rd, Burl

EVANS

" Wm (Elizabeth) sexton Baptist Church h 1430 Palm, Burl
" Wm r 317 2d, S M
" Wm carp h 525 S Eldorado, S M
" Wm K (Mildred J) with Shell Oil Co (S F) h 2205 Hacienda, S M
Evanson Mel acct O C Sponheim r S S F
Eveland George H (Mildred H) eng PG&ECo h 3041 Del Rey, S M
" John (Jean) dist mgr Call-Bulletin h 2725a S El Camino, S M
Evelyn-Jean Restaurant (Jean Juillard) 250 Primrose, Burl
Everman Oscar h 134 17th, S M
Evers Cal (Maizie) emp PG&E (S F) h 47 W 39th, S M
" Wendla r 482 Marin dr, Burl
Ewald Philip F (Lola) credit mgr Amer Optical Co h 1116 Bernal, Burl
" Rien pntr r 1128 Rhinette av, Burl
Ewalt Clyde E (Emma G) with John Deere Plow Co n 3010 Isabelle, S M
Ewart Agnes J with Poss Florists h 1116 Douglas, Burl
" Robt jr (Emma) slsmn h 404 30th, S M
Ewell James H (Marie Louise) paint chem h 1906 Palm, S M
Ewen Andw (Kate) h 22 Highland, Burl
" Andrew W (Evelyn) foremn R C Ice Co h 643 29th, S M
Ewers Chas E (Ina) slsmn G P Gorham h 2730 Park View way, S M
Ewing Arth G r 614 Woodside, S M
" Arth R (Muriel) truck drvr h 438 25th, S M
" Mary Mrs h 614 Woodside, S M
" W H (Evelyn) const supt h 1864 Columbus, Burl
Ewoldt Chris (Bertha) h 996 Howard, Burl
Ex-Cel-Cis Cosmetics (Mabel Kerin) 303 Primrose, Burl
Eye Clyde M Mrs h 715 Brewer dr (Hillsborough) San Mateo P O
Eyerly Fred S (Ruth A) hardware and home wares (Palo Alto) h 4032 Edison, S M
" Fred S jr r 4032 Edison, S M
Eytinge Berta Mrs h 1108 Rosendale av, Burl

F

Faber Louise r 253 E Bellevue, S M
" Peter retired h 253 E Bellevue, S M
" Wm F (Bertha B) retired h 123 Primrose, Burl
Fabiano Frank R emp City of Burl
Facca Regina steno r 951 S Eldorado, S M
Facchini Fred N (Rose) slsmn h 210 Arundel, Burl
Fackrell Otto E (Edna A) asst sec Bartenders & Culinary Workers 340 h 268 Lorton, Burl
Factor Wm emp PT&TCo r 1005 Burlingame av, Burl
Fadden Martin L (Ellen) barber h 833 N Idaho, S M
Fadelli Fred A (Jean L) lab h 26 10th, S M
" Peter L mgr Palm Service r 823 2d, S M
Fadenberger F C (Doris A) h 1151 Rosedale av, Burl
Faes Helen J reporter S M and Burl Credit Bureau r 324 Lexington way, Burl

ferranti's quality meats

MEAT, FISH, POULTRY, GROCERIES, FRUITS and VEGETABLES
1320 BROADWAY — PHONES: BURLINGAME 3-3769 and 3-1640

Burlingame, Hillsborough, San Mateo City Directory
1947-1948

1940

NAME	ADDRESS	OCCUPATION	PARTY AFFILIATION
Daviero, Francis N.	1346 Laguna Ave.	Branch Manager	Rep
Dempsy, George J. Jr.	1118 Marquita Ave.	Fire Ins. Examiner	Dem
Dempsy, Mrs. Gladys C.	1118 Marquita Ave.	Housewife	Rep
De Tala, Mrs. Lena M.	1180 Sumner St.	Housewife	Dem
De Tala, Ted	1180 Sumner Ave.	Green Keeper	Dem
Dicker, Mrs. Mabel H.	1321 Capuchino Ave.	Housewife	Dem
Dickey, Max M.	1321 Capuchino Ave.	Storekeeper	Dem
Dollar, Mrs. Pers I.	1323 Capuchino Ave.	Housewife	Non
Dollar, Howard M.	1323 Capuchino Ave.	Printer	Rep
Dowling, Mrs. Dorothy G.	1221 Paloma Ave.	Housewife	Rep
Dowling, Richard H.	1224 Paloma Ave.	District Auditor	Rep
Dowling, Richard H. Jr.	1224 Paloma Ave.	Radio Technician	Rep
Du Fran, Mrs. Marguerite M.	1211 California Drive	Housewife	Dem
E			
Edebohn, Mrs. Inez K.	1225 Capuchino Ave.	Housewife	Dem
Edebohn, Geo J.	1225 Capuchino Ave.	Accountant	Rep
Egan, Miss Florence W.	1217 Grove Ave.	Housekeeper	Dem
Erepho, Mrs. Gladys	1345 Laguna Avenue	Housewife	Rep
Erepho, Rudolph	1224 Laguna Avenue	Mechanic	Rep
Evan, Mrs. Frances M.	1217 Grove Ave.	Teacher	Dem
Ewell, James Hunter	1229 El Camino Real	Chemist	Rep
F			
Flores, Mrs. Emilio L.	1112 Lascala Ave.	Housewife	Dem
Flores, Paul H.	1112 Lascala Ave.	Chauffeur	Dem
Fournant, Archie R.	1209 Grove St.	Accountant	Rep
Fournant, Mrs. Gladys	1209 Grove Ave.	Housewife	Rep
G			
Garcia, Manuel	1209 Grove Ave.	Engineer (Steam)	Dem
Garrin, Mrs. Susan L.	1222 Laguna Avenue	Housewife	Rep
Garrin, John D.	1222 Laguna Avenue	Warehouseman	Rep
Gassenberg, Henry J.	1217 Laguna Ave.	Sales Clerk	Rep
Gassenberg, Mrs. Mary	1217 Laguna Ave.	Housewife	Dem
Gedling, George H.	1225 Paloma Ave.	Retired	Rep
Gedling, Miss Viola	1225 Paloma Ave.	Clerk	Rep
Gedman, Claude G.	1244 Paloma Ave.	Engineer	Dem
Gedman, Mrs. Doris Y.	1244 Paloma Ave.	Housewife	Rep
Graham, John V.	1243 Paloma Ave.	Clerk	Dem
Graham, Mrs. Lucille L.	1243 Paloma Ave.	Housewife	Rep
Grassmann, Mrs. May H.	1221 Capuchino Ave.	Artist	Dem
Grigg, Charles G.	1225 El Camino Real	Government Employee	Rep
Grigg, Mrs. Virginia L.	1225 El Camino Real	Housewife	Rep
H			
Haganah, Mrs. Florence	1109 Lincoln Avenue	Housewife	Dem
Haganah, Rudolph H.	1109 Lincoln Avenue	Salesman	Rep
Hall, Mrs. Marie I.	1222 California Drive	Housewife	Rep
Hall, Ronald	1222 California Drive	Clerk	Rep
Hendon, J. Bruce	1211 California Drive	Telegraph Operator	Dem
Hendon, Mrs. Julia	1211 California Drive	Housewife	Dem
Herdeman, Fulton P.	1222 Laguna Ave.	Insurance	Rep
Herdeman, Mrs. Hortensia	1222 Laguna Ave.	Housewife	Dem
Herdeman, Mrs. Isabelle G.	1222 Laguna Ave.	Housewife	Dem
Hargrave, Edmund J. Jr.	1241 Paloma Ave.	Carpenter	Rep
Hargrave, Honor A.	1221 Grove Ave.	Court Clerk	Rep
Hargrave, Mrs. Katherine T.	1221 Grove Ave.	Homemaker	Rep



NAME	ADDRESS	OCCUPATION	PARTY AFFILIATION
Hargrave, Mrs. Mary B.	1241 Paloma Ave.	Housewife	Rep
Harris, Ben	1212 Capuchino Avenue	Social Worker	Dem
Hawkes, Mrs. Carrie Y.	1211 Capuchino Ave.	Housewife	Dem
Hawkes, Frederick W.	1211 Capuchino Ave.	Gardener	Rep
Hawkes, Miss Virginia L.	1211 Capuchino Ave.	Stenographer	Dem
Hawkins, Mrs. Ethel M.	1211 Paloma Ave.	Housewife	Dem
Hawkins, Robert Bruce	1211 Paloma Ave.	Salesman	Dem
Heyman, Adolph	1249 Paloma Ave.	Clerk	Rep
Heyman, Maurine	1249 Paloma Ave.	Maintenance	Dem
Hoffman, Kenneth	1209 California Drive	Clerk	Rep
Hoppe, Mrs. Beulah D.	1109 Marquita Ave.	Housewife	Rep
Hoppe, Harold G.	1109 Marquita Ave.	Salesman	Rep
J			
Johnson, Mrs. May	1225 Laguna Ave.	Retired	Rep
Jordan, Mrs. Elizabeth A.	1249 Capuchino Ave.	Housewife	Non
K			
King, Bernard F.	1118 Marquita Ave.	Engineer	Dem
King, Mrs. Gertrude B.	1118 Marquita Ave.	Housewife	Non
Kinsler, Charles Edward	1224 Capuchino Ave.	Insurance	Dem
Klahn, Edward H.	1227 California Drive	Spec. Dist. Clerk	Non
Klahn, Mrs. Maude Z.	1227 California Drive	Housewife	Rep
Koehl, Mrs. Henrietta	1225 Laguna Avenue	Housewife	Rep
Koss, Thelma R.	1205 Grove Ave.	Housewife	Dem
L			
Lander, Weston T.	1222 Capuchino Ave.	Clerk	Rep
Lanning, Edwin G.	1245 El Camino Real	Painting Contractor	Rep
Larson, Mrs. Dorothy H.	1227 California Drive	Store Mgr.	Rep
Larson, Lawrence H.	1227 California Drive	Truck Driver	Rep
Lelat, Mrs. Charlotte	1117 Grove Ave.	Housewife	Rep
Lelat, Edward A.	1117 Grove Ave.	Bank Clerk	Dem
Leitch, Mrs. Ruth M.	1228 El Camino Real	Office Nurse	Rep
Lewis, Mrs. Bess J.	1209 Lincoln Ave.	Housewife	Dem
Lewis, Leonardo Venilia	1209 Lincoln Ave.	Advertising Writer	Dem
Linka, John R.	1222 California Drive	Truck Driver	Dem
Linka, Mrs. Lillian L.	1222 California Drive	Housewife	Dem
Linka, Mrs. Myrtle M.	1222 El Camino Real	Housewife	Dem
Linka, William R.	1222 El Camino Real	Carpenter	Dem
M			
Marquardt, Mrs. Helen	1110 Marquita Ave.	Housewife	Dem
Marquardt, Lewis W.	1110 Marquita Ave.	Salesman	Dem
Maschin, Miss Rita	1241 Paloma Ave.	Stenographer	Rep
McBride, Ira L.	1222 Lincoln Ave.	Salesman	Dem
McBride, Mrs. Maroon F.	1122 Lincoln Ave.	Mail	Dem
McIntosh, Mrs. Charlotte	1212 Lincoln Ave.	Housewife	Rep
McIntosh, David G.	1212 Lincoln Ave.	Department Manager	Rep
McKenney, Harry H.	1205 Grove Ave.	Builder	Dem
McKenney, Mrs. Hazel M.	1205 Grove Ave.	Housewife	Dem
McKinley, Mrs. Minnie	1249 Capuchino Avenue	Housekeeper	Rep
McKinney, Donald	1222 California Drive	Civil Engineer	Dem
McKinney, Mrs. Mary	1222 California Drive	Housewife	Non
McMurry, Mrs. Ethel G.	1112 Grove Ave.	Housewife	Rep
McMurry, Russell B.	1112 Grove Ave.	Powerhouse Operator	Rep
McNitt, Frank L.	1222 Paloma Avenue	Lithographer	Rep
McNitt, Mrs. Mary	1222 Paloma Avenue	Housewife	Rep

1934-1936



Name	Address	Occupation	Party Affiliation
Co, Mrs. Adelaide M.	1228 Capuchino Ave.	At Home	Dem.
Cron, Mrs. Anne M.	1200 Capuchino Ave.	Housewife	Rep.
Cron, Frederick W.	1200 Capuchino Ave.	Hotel Supply Dept.	Rep.
Cuffin, Mrs. Elizabeth F.	1249 Paloma Ave.	Housewife	Dem.
Cuffin, Miss Marion	1249 Paloma Ave.	Stenographer	Rep.

D

Deut, William F.	1220 El Camino Real	Elect. Tapper	Dem.
Dickey, Mrs. Mabel E.	1221 Capuchino Ave.	Housewife	Dem.
Dickey, Max H.	1221 Capuchino Ave.	Storekeeper	Dem.
Dickey, Ruth W.	1221 Capuchino Ave.	Retired	Dem.
Dollar, Mrs. Fern L.	1330 Capuchino Ave.	Housewife	Non.
Dollar, Richard M.	1122 Capuchino Ave.	Printer	Non.
Durbin, Charles H.	1245 El Camino Real	Salesman	Rep.
Dyer, Mrs. Agnes M.	1248 Capuchino Ave.	Housewife	Rep.

E

Ecker, Chester H.	1300 Lincoln Ave.	Chauffeur	Dem.
Ecker, Mrs. Martha E.	1200 Lincoln Ave.	Housewife	Rep.
Eider, Mrs. Hilda V.	1240 El Camino Real	Housewife	Dem.
Eider, Miles M.	1240 El Camino Real	Apt. House	Dem.
Ekelund, Bertram	1245 El Camino Real	Clerk	Rep.
Evans, Mrs. Frances E.	1217 Grove Ave.	School Teacher	Dem.

F

Fitzpatrick, Mrs. Elizabeth	1245 Paloma Ave.	Housewife	Dem.
Fitzpatrick, William E.	1245 Paloma Ave.	Electrical Eng.	Dem.
Fournmont, Archie H.	1209 Grove Ave.	Accountant	Rep.
Fournmont, Mrs. Gladys E.	1209 Grove Ave.	Housewife	Rep.

G

Gibbons, Mrs. Anne	1249 Capuchino Ave.	Housewife	Dem.
Gibbons, William Austin	1240 Capuchino Ave.	Cattle Salesman	Dem.
Gillen, William C. F.	1470 Broadway	Architect	Rep.
Givens, Hugh	1220 El Camino Real	Manufacturer	Dem.
Givens, Mrs. Marion B.	1220 El Camino Real	Housewife	Non.
Golding, George M.	1255 Paloma Ave.	Retired	Rep.
Grady, Mrs. Monica	1240 El Camino Real	Saleslady	Dem.
Gramman, Mrs. May E.	1221 Capuchino Ave.	Artist	Dem.
Gray, Mrs. Catherine M.	1400 Lincoln Ave.	Housewife	Rep.
Gray, Thomas D.	1400 Lincoln Ave.	Chemist	Rep.
Gregson, Mrs. Mable S.	1223 Paloma Ave.	Pub. Health Nurse	Rep.
Grievs, Mrs. Gertrude M.	1228 Capuchino Ave.	Housewife	Rep.
Grew, Mrs. Mame H.	1227 Capuchino Ave.	Housewife	Rep.
Gross, Nathaniel A.	1227 Capuchino Ave.	Printer	Rep.
Guddee, Mrs. Gertrude M.	1400 Lincoln Ave.	Housewife	Non.
Guddee, Gerard A.	1400 Lincoln Ave.	Painting Contractor	Non.
Guphill, Charles B.	1218 Capuchino Ave.	Restaurant Owner	Rep.
Guphill, Mrs. Pauline	1218 Capuchino Ave.	Housewife	Non.

H

Hahn, Fred A.	1221 Paloma Ave.	Salesman	Dem.
Hahn, Mrs. Maudie E.	1221 Paloma Ave.	Housewife	Dem.
Hall, Mrs. Louise C.	1225 Capuchino Ave.	Couturiere	Dem.
Hardman, Joseph A.	1223 Paloma Ave.	Salesman	Non.
Hardman, Mrs. Susan G.	1223 Paloma Ave.	Housewife	Non.
Hargrave, Edmund J. Jr.	1241 Paloma Ave.	Carpenter	Rep.
Hargrave, Mrs. Mary E.	1241 Paloma Ave.	Housewife	Rep.
Harris, Miss Elizabeth	1223 Paloma Ave.	Teacher	Dem.

Name	Address	Occupation	Party Affiliation
Hawkes, Miss Virginia L.	1211 Capuchino Ave.	Stenographer	Dem.
Henry, Mrs. Evelyn M.	1223 Capuchino Ave.	Housewife	Rep.
Herrily, Leo Jerome	1245 Paloma Ave.	Surveyman	Dem.
Heyman, Adolph	1249 Paloma Ave.	Clerk	Rep.
Holbrook, Mrs. Esther T.	1201 Capuchino Ave.	Housewife	Rep.
Hutchings, Mrs. Florence G.	1245 Paloma Ave.	Housewife	Dem.
Hutchings, Percy G.	1245 Paloma Ave.	Service Rep.	Non.

J

Jarrell, James H.	1213 Capuchino Ave.	Supervisor	Dem.
Jarrell, Mrs. Violet M.	1213 Capuchino Ave.	Housewife	Dem.
Jordan, Mrs. Elizabeth A.	1240 Capuchino Ave.	Housewife	Non.
Jordan, John W.	1240 Capuchino Ave.	Painter	Non.
Jordan, Mrs. Martha J.	1221 Grove Ave.	House Keeper	Dem.

K

Kindelberger, Miss Esther M.	1219 Capuchino Ave.	Saleslady	Dem.
Kingsley, Charles E.	1224 Capuchino Ave.	Insurance	Dem.
Kinman, Mrs. Alice	1229 Capuchino Ave.	Housewife	Rep.
Kinman, Chester T.	1233 Capuchino Ave.	Salesman	Rep.
Kuckish, Mrs. Alice P.	1224 El Camino Real	Housewife	Non.
Kuckish, August	1244 El Camino Real	Immigrant Insp.	Rep.
Kulman, C. Albert	1217 Capuchino Ave.	Hydraulic Engineer	Rep.
Kulmann, Mrs. Lou D.	1227 Capuchino Ave.	Housewife	Rep.

L

Larson, Harry H.	1246 El Camino Real	Laundry Man	Rep.
Lauder, Mrs. Edith	1220 El Camino Real	Housewife	Dem.
Lauder, John H.	1220 El Camino Real	Plumber	Rep.
Lester, Mrs. Annie M.	1221 Capuchino Ave.	Housewife	Rep.
Lester, William	1221 Capuchino Ave.	Retired	Rep.
Lewis, Miss Ida M.	1223 Capuchino Ave.	Saleslady	Non.
Lewis, Miss Lulu A.	1223 Capuchino Ave.	Retired	Non.
Liberopolis, Peter	1424 Broadway	Wine Merchant	Dem.
Lahn, Mrs. Myrtle M.	1220 El Camino Real	Housewife	Dem.
Lahn, William R.	1220 El Camino Real	Carpenter	Dem.
Lochard, Gino G.	1223 Capuchino Ave.	Pillar	Dem.

M

Machin, Miss Rita L.	1211 Paloma Ave.	Stenographer	Rep.
Mahon, Wray	1251 El Camino Real	Wrest. Wr.	Dem.
Manson, Mrs. Carrie P.	1211 Paloma Ave.	Housewife	Rep.
Mason, Ray H.	1202 El Camino Real	Wash. Rickman	Non.
McGreen, Mrs. Margaret	1221 Paloma Ave.	Housewife	Non.
McGreen, Richard L.	1221 Paloma Ave.	Clerk	Non.
McIntyre, Alex D.	1423 Lincoln Ave.	Carpenter	Rep.
McIntyre, Mrs. Faith A.	1423 Lincoln Ave.	Housewife	Rep.
McKeever, Mrs. Blanche C.	1240 El Camino Real	Housewife	Dem.
McKeever, Charles J.	1246 El Camino Real	Pres. Globe Petroleum	Dem.
McLain, Miss Alice	1220 El Camino Real	Housekeeper	Rep.
McMurry, Guy D.	1226 El Camino Real	Machine Operator	Dem.
McMurray, Mrs. Irene B.	1226 El Camino Real	Housewife	Dem.
Meyer, Henry L.	1212 El Camino Real	Retired	Rep.
Meyersack, Herbert W.	1229 Paloma Ave.	Musician	Dem.
Mitchell, Mrs. Arvilla A.	1222 El Camino Real	Housewife	Rep.
Mitchell, Ben P.	1404 Lincoln Ave.	Retired	Non.
Mitchell, Bedford H.	1221 El Camino Real	District M.	Rep.
Mosler, Mrs. Helen J.	1219 Capuchino Ave.	Housewife	Dem.
Mosler, Walter R.	1219 Capuchino Ave.	R. R. Clerk	Dem.
Mossman, Mrs. Mattie	1243 Casselton Ave.	Housewife	Dem.

1934-1936

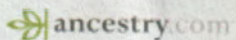

California, Voter Registrations, 1900-1968

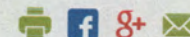

San Mateo County > 1934-1936 >

Related Content

Tools

Save

Name	Address	Occupation	Party Affiliation
Cohen, Lewis	1241 Capuchino Ave.	Sales Manager	Dem.
Coontz, Mrs. Louise	1253 Paloma Ave.	Housewife	Rep.
Cuffin, Mrs. Elizabeth F.	1249 Paloma Ave.	Housewife	Rep.
Cuffin, Miss Marion	1249 Paloma Ave.	Stenograph	Rep.
D			
Daniel, Hugh O.	1211 Capuchino Ave.	Butcher	Dem.
De la Garza, A. M.	1212 El Camino Real	Barber	Dem.
Devine, Mrs. Anselm E.	1240 Lincoln Ave.	Housewife	Rep.
Dickey, Mrs. Mabel E.	1221 Capuchino Ave.	Housewife	Dem.
Dickey, Max M.	1221 Capuchino Ave.	Clerk	Dem.
Dickey, Ruth W.	1221 Capuchino Ave.	Retired	Dem.
Dollar, Mrs. Fern L.	1222 Capuchino Ave.	Housewife	Rep.
Dollar, Richard M.	1222 Capuchino Ave.	Printer	Rep.
Dowling, Mrs. Dorothy H.	1224 Paloma Ave.	Housewife	Dem.
Dowling, Norval W.	1224 Paloma Ave.	Clerk	Rep.
Dowling, Richard H.	1224 Paloma Ave.	Travelling Auditor	Dem.
Dowling, Richard H. Jr.	1224 Paloma Ave.	Radio Service Man	Dem.
E			
Ecker, Chester R.	1248 Lincoln Ave.	Mechanic	Rep.
Eker, Mrs. Martha G.	1209 Lincoln Ave.	Housewife	Rep.
Elder, Mrs. Dillah	1246 El Camino Real	Housewife	Dem.
Elder, Mrs. Hilda V.	1246 El Camino Real	Housewife	Rep.
Elder, Miles M.	1246 El Camino Real	Contractor	Dem.
Elter, Mrs. Dollie	1246 El Camino Real	Housewife	Dem.
Elter, Leonard B.	1246 El Camino Real	Auto Mechanic	Rep.
Evan, Mrs. Frances M.	1217 Grove Ave.	Teacher	Rep.
F			
Finzell, Mrs. Josephine	1295 Grove Ave.	Housewife	Dem.
Fitzpatrick, Mrs. Elizabeth	1246 Paloma Ave.	Housewife	Rep.
Fitzpatrick, William E.	1246 Paloma Ave.	Electrical Engineer	Rep.
Foville, Mrs. Charlotte B.	1229 El Camino Real	Real Estate	Rep.
Foster, Mrs. Clara A.	1213 Grove Ave.	Housewife	Rep.
Ford, Mrs. Inez	1227 Grove Ave.	Housewife	Rep.
Foster, Ralph W.	1224 Capuchino Ave.	Cert. Pub. Accountant	Rep.
Foster, Mrs. Jeanette L.	1224 Capuchino Ave.	Housewife	Rep.
Fournant, Archie R.	1405 Lincoln Ave.	Accountant	Rep.
Fournant, Mrs. Gladys E.	1405 Lincoln Ave.	Housewife	Rep.
G			
Gibbons, Mrs. Anna	1243 Capuchino Ave.	Housewife	Rep.
Gibbons, William Austin	1249 Capuchino	Cattle Salesman	Dem.
Givens, Hugh	1229 El Camino Real	Manufacturer	Dem.
Givens, Mrs. Marion R.	1229 El Camino Real	Housewife	Rep.
Golding, George M.	1222 Paloma Ave.	Retired	Rep.
Golding, Miss Viola	1222 Paloma Ave.	Clerk	Rep.
Gorman, Martin J.	1322 El Camino Real	Office Manager	Rep.
Grager, Richard R.	1244 Capuchino Ave.	Clerk	Rep.
Grager, Mrs. Ron	1244 Capuchino Ave.	Housewife	Rep.
Gray, Mrs. Catherine M.	1409 Lincoln Ave.	Housewife	Rep.
Gray, Thomas D.	1409 Lincoln Ave.	Chemist	Rep.
Gregson, Mrs. Mable S.	1223 Paloma Ave.	School Nurse	Rep.
Groat, Mrs. Mame H.	1227 Capuchino Ave.	Housewife	Rep.
Groat, Hanson A.	1227 Capuchino Ave.	Printer	Rep.
H			
Hamilton, Mrs. Myrtle V.	1425 Lincoln Ave.	Housewife	Rep.
Hamilton, Theodore E.	1425 Lincoln Ave.	Salesman	Rep.
Hance, Mrs. Dorothy B.	1249 Capuchino Ave.	Housewife	Rep.

Name	Address	Occupation	Party Affiliation
Hardeman, Fabian P.	1222 Laguna Ave.	Insurance Business	Dem.
Hardeman, Mrs. Isabella G.	1222 Laguna Ave.	Housewife	Dem.
Hardman, Joseph A.	1223 Paloma Ave.	Salesman	Rep.
Hardman, Mrs. Susan	1223 Paloma Ave.	Housewife	Rep.
Hargrave, Edmund J. Jr.	1241 Paloma Ave.	Carpenter	Rep.
Hargrave, Mrs. Mary K.	1241 Paloma Ave.	Housewife	Rep.
Harris, Miss Elizabeth	1223 Paloma Ave.	Clerk	Dem.
Harris, Mrs. Lenora C.	1249 Capuchino Ave.	Home Maker	Dem.
Hauer, Mrs. Miriam	1229 El Camino Real	Housewife	Dem.
Hawkes, Mrs. Carrie Y.	1211 Capuchino Ave.	Home Maker	Rep.
Hawkes, Frederick W.	1211 Capuchino Ave.	Gardener	Rep.
Hawkes, Miss Virginia L.	1211 Capuchino Ave.	Stenographer	Rep.
Hayes, Mrs. Hazel G.	1216 Capuchino Ave.	Housewife	Dem.
Hayes, William F.	1216 Capuchino Ave.	Engineer	Dem.
Hazewood, Mrs. Veda B.	1221 Grove Ave.	Housewife	Rep.
Henry, Archie J.	1221 Grove Ave.	Salesman	Dem.
Henry, Mrs. Edna	1221 Grove Ave.	Housewife	Dem.
Herlitz, Leo Jerome	1246 Paloma Ave.	Electrician	Rep.
Hoffman, Mrs. Agnes M.	1249 Paloma Ave.	Housewife	Rep.
Hoffman, Donald E.	1249 Paloma Ave.	Sales Manager	Rep.
Holt, Howard W.	1223 Laguna Ave.	Salesman	Rep.
Hurf, Robert	1212 El Camino Real	Salesman	Dem.
Hutchings, Mrs. Florence G.	1246 Paloma Ave.	Housewife	Rep.
Hutchings, Percy G.	1246 Paloma Ave.	Telephone Employee	Rep.
J			
Jordan, Mrs. Elizabeth A.	1244 Capuchino Ave.	Housewife	Rep.
Jordan, John W.	1249 Capuchino Ave.	Carpenter	Rep.
Jorgensen, Henry P.	1216 Grove Ave.	Accountant	Rep.
K			
Keel, Mrs. Irene	1229 El Camino Real	Housewife	Rep.
Keel, Robert B.	1229 El Camino Real	Specialty Salesman	Rep.
Kingsley, Charles K.	1224 Capuchino Ave.	Insurance	Dem.
Klein, Harry J.	1246 Laguna Ave.	Clerk	Rep.
Klinsert, Adolph Carl	1218 Broadway	Merchant	Rep.
Klinsert, Herbert W.	1218 Broadway	Merchant	Rep.
King, George C.	1221 Capuchino Ave.	Baker	Rep.
King, Mrs. Nora A.	1221 Capuchino Ave.	Housewife	Rep.
Kurbei, Mrs. Alice P.	1224 El Camino Real	Housewife	Rep.
Kurkela, August	1224 El Camino Real	U. S. In'grant Inspector	Rep.
Kurkela, Ernst P.	1224 El Camino Real	Chemist	Rep.
Kulmann, C. Albert	1227 Capuchino Ave.	Hydraulic Engineer	Rep.
Kulmann, Lois	1227 Capuchino Ave.	Housewife	Rep.
L			
Laird, Mrs. Margaret T.	1212 Lincoln Ave.	Housewife	Dem.
Laird, Michael J.	1212 Lincoln Ave.	Brick Contractor	Dem.
Lanier, James A.	1223 Capuchino Ave.	Electrician	Dem.
Lanier, Mrs. Mary C.	1223 Capuchino Ave.	Housewife	Dem.
Larson, Arthur N.	1228 Capuchino Ave.	Aut. Engineer	Dem.
Larson, Mrs. Elythe L.	1228 Capuchino Ave.	Private Secretary	Dem.
Laurel, Andrew Gaston	1245 Laguna Ave.	Clerk	Rep.
Lee, Thomas Marion	1229 El Camino Real	Clerk	Rep.
Lewis, Mrs. Hannah A.	1223 Capuchino Ave.	Retired	Rep.
Lewis, Miss Ida M.	1223 Capuchino Ave.	Saleslady	Rep.
Lewis, Miss Lulu A.	1223 Capuchino Ave.	Buyer	Rep.
Lewis, Mrs. Julia B.	1211 Capuchino Ave.	Housewife	Dem.
Lewis, Thomas E.	1212 Capuchino Ave.	Salesman	Dem.

1928-1930

INDEX TO REGISTER, SAN MATEO COUNTY, CALIFORNIA

BURLINGAME PRECINCT NO. 21

NAME	OCCUPATION	ADDRESS	POLITICAL AFFILIATION
Cufflin, Mrs. Elizabeth F.	Housewife	1349 Paloma Ave., Burlingame	Democrat
Dalton, Mrs. Mary B.	Housewife	1356 El Camino Real, Burlingame	Republican
Davis, Earl William	Accountant	1400 Lincoln Ave., Burlingame	Republican
Davis, Mrs. Laura S.	Housewife	1400 Lincoln Ave., Burlingame	Republican
Davis, Mrs. Amelia Emma	Housewife	1200 Lincoln Ave., Burlingame	Republican
Debler, Richard M.	Printer	1248 Capuchino Ave., Burlingame	Republican
Dellar, Mrs. Fern	Housewife	1232 Capuchino Ave., Burlingame	Republican
Dora, Miss Martha M.	None	1251 Capuchino Ave., Burlingame	Republican
Dowling, Richard H.	Traveling Agt.	1324 Paloma Ave., Burlingame	Republican
Dowling, Richard H. Jr.	Radio Service	1324 Paloma Ave., Burlingame	Republican
Dowling, Mrs. Dorothy	Housewife	1324 Paloma Ave., Burlingame	Republican
Dyer, George W.	Cashier	1212 El Camino Real, Burlingame	Republican
Dyer, Mrs. Nell	Housewife	1212 El Camino Real, Burlingame	Republican
Reker, Chester H.	Chauffeur	1306 Lincoln Ave., Burlingame	Republican
Reker, Mrs. Martha G.	Housewife	1306 Lincoln Ave., Burlingame	Republican
Rider, Miles M.	Builder	1261 Capuchino Ave., Burlingame	Democrat
Rider, Mrs. Ethel V.	Housewife	1261 Capuchino Ave., Burlingame	Republican
Rider, Mrs. Della	Housewife	1246 El Camino Real, Burlingame	Republican
Rilist, John	Retired	1224 Capuchino Ave., Burlingame	Republican
Rilist, Mrs. Harriet A.	Housewife	1224 Capuchino Ave., Burlingame	Republican
Riter, Mrs. Dolly	Housewife	1204 El Camino Real, Burlingame	Republican
Swans, W. Hall	Freight Agt.	1217 Grove Ave., Burlingame	Democrat
Swans, Mrs. Frances M.	Housewife	1217 Grove Ave., Burlingame	Republican
Flischer, Mrs. Hannah	Housewife	1232 El Camino Real, Burlingame	Republican
Pitpatrick, William E.	Elec. Engineer	1243 Paloma Ave., Burlingame	Democrat
Pitpatrick, Mrs. Elizabeth	Housewife	1243 Paloma Ave., Burlingame	Democrat
Forster, Charles E.	Auto Electrician	1213 Grove Ave., Burlingame	Republican
Forster, Mrs. Clara A.	Housewife	1213 Grove Ave., Burlingame	Republican
Fry, George W.	Manufacturer	1252 Capuchino Ave., Burlingame	Republican
Fry, Mrs. Eva H.	Housewife	1252 Capuchino Ave., Burlingame	Democrat
Heiser, Harold	Asst. Mgr.	1205 Grove Ave., Burlingame	Republican
Heiser, Mrs. Edwight	Housewife	1205 Grove Ave., Burlingame	Republican
Hibbons, Mrs. Anne	Housewife	1243 Capuchino Ave., Burlingame	Republican
Hobling, George M.	Retired	1225 Paloma Ave., Burlingame	Republican
Hodding, Mrs. Viola	Clerk	1225 Paloma Ave., Burlingame	Republican
Hogart, Richard H.	Clerk	1244 Capuchino Ave., Burlingame	Democrat
Hogart, Mrs. Rose	Housewife	1244 Capuchino Ave., Burlingame	Republican
Horsley, Mrs. Elizabeth	Housewife	1240 Paloma Ave., Burlingame	Republican
Hirson, Mrs. Mabel B.	Pub. Hlth. Nurse	1223 Paloma Ave., Burlingame	Republican
Hirson, Joseph	Fireman	1204 Capuchino Ave., Burlingame	Republican
Hirson, Mrs. Mary M.	Housewife	1204 Capuchino Ave., Burlingame	Republican
Hirst, Hanson A.	Printer	1227 Capuchino Ave., Burlingame	Republican
Hirst, Mrs. Mame H.	Housewife	1227 Capuchino Ave., Burlingame	Republican
Hopitt, Charles H.	Restaurant Bus.	1212 El Camino Real, Burlingame	Republican
Hopitt, Mrs. Pauline	Restaurant Bus.	1212 El Camino Real, Burlingame	Republican
Hurler, Trent H.	Newsaperson	1202 Grove Ave., Burlingame	Republican
Hamilton, Thomas R.	Saloon	1425 Lincoln Ave., Burlingame	Republican
Hamilton, Mrs. Myrtle V.	Housewife	1425 Lincoln Ave., Burlingame	Republican
Hardeman, Fabian P.	Ice Creamer	1232 Laguna Ave., Burlingame	Republican
Hardman, Mrs. Isabella	Housewife	1232 Laguna Ave., Burlingame	Republican
Hargrave, Edmund J. Jr.	Carpenter	1241 Paloma Ave., Burlingame	Republican

INDEX TO REGISTER, SAN MATEO COUNTY, CALIFORNIA

BURLINGAME PRECINCT NO. 21

NAME	OCCUPATION	ADDRESS	POLITICAL AFFILIATION
Hargrave, Mrs. Mary Harvey	Housewife	1241 Paloma Ave., Burlingame	Republican
Hawken, Frederick W.	Gardner	1211 Capuchino Ave., Burlingame	Republican
Hawken, Mrs. Corrie Y.	Housewife	1211 Capuchino Ave., Burlingame	Republican
Hazelwood, James A.	Master Barber	1221 Grove Ave., Burlingame	Republican
Hazelwood, Mrs. Veda B.	Housewife	1221 Grove Ave., Burlingame	Republican
Jacobs, Samuel E.	Mech. Engineer	1405 Lincoln Ave., Burlingame	Republican
Jacobs, Mrs. Amy H.	Housewife	1405 Lincoln Ave., Burlingame	Democrat
Jennings, James Marsh	Builder	1212 El Camino Real, Burlingame	Democrat
Jordan, John W.	Carpenter	1240 Capuchino Ave., Burlingame	Republican
Jordan, Mrs. Elizabeth A.	Housewife	1240 Capuchino Ave., Burlingame	Democrat
Kingsley, Charles K.	Insurance	1234 Capuchino Ave., Burlingame	Democrat
Kingsley, Mrs. Frances A.	Housewife	1234 Capuchino Ave., Burlingame	Democrat
Kingsley, Frank L.	Draftsman	1231 Paloma Ave., Burlingame	Republican
Kingsley, Mrs. Jeanie P.	Housewife	1231 Paloma Ave., Burlingame	Republican
Kuckein, August	Engl. Insp.	1224 El Camino Real, Burlingame	Republican
Kuckein, Mrs. Alice P.	Housewife	1224 Highway, Burlingame	Republican
Labar, Michael J.	Brick Layer	1213 Lincoln Ave., Burlingame	Republican
Labar, Mrs. Margaret	Housewife	1213 Lincoln Ave., Burlingame	Republican
Lamond, Andrew S.	Real Estate	1219 Capuchino Ave., Burlingame	Republican
Lane, John G.	Postal Dept.	1209 Grove Ave., Burlingame	Republican
Lane, Mrs. Maria A.	Electrician	1209 Grove Ave., Burlingame	Republican
Lanier, James A.	Electrician	1233 Capuchino Ave., Burlingame	Republican
Lanier, Mrs. Mary G.	Housewife	1233 Capuchino Ave., Burlingame	Republican
Lampertson, George B.	Real Estate	1212 El Camino Real, Burlingame	Republican
Lahn, William H.	Carpenter	1220 El Camino Real, Burlingame	Democrat
Lahn, Mrs. Myrtle M.	Housewife	1220 El Camino Real, Burlingame	Republican
Manson, Mrs. Carrie Pratt	Housewife	1211 Paloma Ave., Burlingame	Republican
Marion, Mrs. Ruth M.	Housewife	1240 Capuchino Ave., Burlingame	Republican
Marsh, Mrs. Laura E.	Housewife	1201 Capuchino Ave., Burlingame	Republican
Mathews, Alfred I.	Retired	1220 Capuchino Ave., Burlingame	Republican
Mathews, Hugh A.	Electrician	1220 Capuchino Ave., Burlingame	Republican
Mathews, Mrs. Kathleen I.	Housewife	1220 Capuchino Ave., Burlingame	Republican
Meyer, Henry L.	Builder	1212 El Camino Real, Burlingame	Republican
Meyer, Mrs. Gertrude A.	Housewife	1212 El Camino Real, Burlingame	Republican
Mills, Warren L.	Asst. Manager	1220 Capuchino Ave., Burlingame	Republican
Mills, Mrs. Lois	Housewife	1220 Capuchino Ave., Burlingame	Republican
Mills, Mrs. Mary L.	Housewife	1220 Capuchino Ave., Burlingame	Republican
Mills, Miss Dorothy Louise	Teacher	1220 Capuchino Ave., Burlingame	Democrat
Mueller, Willie H.	Clerk	1219 Capuchino Ave., Burlingame	Republican
Mueller, Mrs. Helen Jean	Housewife	1219 Capuchino Ave., Burlingame	Republican
Morrison, James A.	Farmer	1241 Capuchino Ave., Burlingame	Republican
Morrison, Mrs. Mattie	Housewife	1241 Capuchino Ave., Burlingame	Republican
Murphy, Mrs. Ida	Housewife	1213 Lincoln Ave., Burlingame	Republican
Paden, B. Sterling	Insurance	1237 Capuchino Ave., Burlingame	Republican
Parkerson, Herbert B.	Bookbinding	1257 Paloma Ave., Burlingame	Republican
Parkerson, Mrs. Millie C.	Housewife	1257 Paloma Ave., Burlingame	Republican
Parkinson, Mrs. Blanche H.	Housewife	1244 Capuchino Ave., Burlingame	Republican
Peterson, Carl Edward	Radio	1240 Capuchino Ave., Burlingame	Republican
Peterson, Mrs. Beatrice A.	Housewife	1240 Capuchino Ave., Burlingame	Republican

STATE OF CALIFORNIA
CERTIFICATION OF VITAL RECORD

STATE OF CALIFORNIA
DEPARTMENT OF HEALTH SERVICES

Co. Clerk Marriage Dept. V. No. 1
 PLACE OF MARRIAGE **F-152** California State Board of Health State Index No. **1139**
 City and County of **San Francisco** BUREAU OF VITAL STATISTICS **M-600** Local Registered No. **3307**
23-012774 STANDARD CERTIFICATE OF MARRIAGE
 GROOM PERSONAL AND STATISTICAL PARTICULARS BRIDE

1. FULL NAME <i>William Hall Evans</i>	11. FULL NAME <i>Frances Elizabeth Murray</i>
2. RESIDENCE <i>57 Hillway Ave</i>	12. RESIDENCE <i>3524-21st St</i>
3. COLOR OR RACE <i>White</i>	13. COLOR OR RACE <i>White</i>
4. AGE AT LAST BIRTHDAY <i>29</i> (Years)	14. AGE AT LAST BIRTHDAY <i>26</i> (Years)
5. SINGLE, WIDOWED OR DIVORCED <i>Single</i>	15. SINGLE, WIDOWED OR DIVORCED <i>Single</i>
6. NUMBER OF MARRIAGE <i>1</i>	16. NUMBER OF MARRIAGE <i>1</i>
7. BIRTHPLACE <i>California</i> (State or Country)	17. BIRTHPLACE <i>Rhode Island</i> (State or Country)
8. OCCUPATION (a) Trade, profession, or particular kind of work <i>Clerk</i> (b) General nature of industry, business, or establishment in which employed (or employer) <i>Santa Fe Ry</i>	18. OCCUPATION (a) Trade, profession, or particular kind of work <i>Teacher</i> (b) General nature of industry, business, or establishment in which employed (or employer) <i>S.F. Public Schools</i>
9. NAME OF FATHER <i>W. J. Evans</i>	19. NAME OF FATHER <i>N. C. Murray</i>
10. BIRTHPLACE OF FATHER <i>Louisiana</i> (State or Country)	20. BIRTHPLACE OF FATHER <i>Illinois</i> (State or Country)
21. MAIDEN NAME OF MOTHER <i>Marie Masson</i>	22. MAIDEN NAME OF MOTHER <i>Nora H. Gallagher</i>
23. BIRTHPLACE OF MOTHER <i>California</i> (State or Country)	24. BIRTHPLACE OF MOTHER <i>Ireland</i> (State or Country)

25. MAIDEN NAME OF BRIDE, IF SHE WAS PREVIOUSLY MARRIED
 WE, the groom and bride named in this Certificate, hereby certify that the information given therein is correct, to the best of our knowledge and belief.
W. Hall Evans, Groom *Frances E. Murray*, Bride

CERTIFICATE OF PERSON PERFORMING CEREMONY

I HEREBY CERTIFY that *William Hall Evans* and *Frances E. Murray* were joined in marriage by me in accordance with the laws of the State of California, at *St James P. Church* this *30th* day of *June* 19*23*.
 Signature of Witness to the Marriage: *Henry P. Flood* Signature of Person Performing the Ceremony: *(Rev.) John J. Moran*
 Residence: *2440 Jackson St* Official position: *Catholic Priest*

FILED **JUL 2 1923** E. GODCHAUX, RECORDS BY D. G. ... RESIDENCE *1086 Guerrero St.*

Court order judicially establishing fact of the marriage. Statutes 1916, Chapter 318, page 576, as amended 1911, Chapter 548, page 717, Section 21 (b).

Filled out in the presence of

335306



This is to certify that this document is a true copy of the official record filed with the Office of Vital Records.
 S. Kimberly Belshé, Director and State Registrar of Vital Records by:
Peter Abbott
 GEORGE B. (PETER) ABBOTT, JR., M.D., M.P.H., CHIEF ACTING STATE REGISTRAR DATE ISSUED

97 AUG 13 AM 11:47



This copy not valid unless prepared on engraved border displaying seal and signature of Registrar.

ANY ALTERATION OR ERASURE VOIDS THIS CERTIFICATE

Family Group Record

Tue, Jul 30, 2002

Page 1

Husband: William Hall EVANS		
Born: 14 Jan 1894	Place: San Francisco, CA	
Chr.:	Place:	
Died: 13 Oct 1930	Place: 57 Hillway Ave., San Francisco, CA	
Bur.: 16 Oct 1930	Place: Evans-Freese, Holy Cross Cem., Colma, CA	
Marr: 30 Jun 1923	Place: St. James, San Francisco	
Father: William James EVANS		Mother: Marie Louise MASSON
Wife: Frances Elizabeth MURRAY		
Born: 9 Oct 1896	Place: 171 Garden St., Pawtucket, Rhode Island	
Chr.:	Place:	
Died: 9 Feb 1966	Place: Peninsula Hosp., Burlingame, CA	
Bur.: 12 Feb 1966	Place: Evans-Freese, Holy Cross Cem., Colma CA	
Father: Nicholas C. MURRAY		Mother: Nora Josephine GALLAGHER
Sex Children	List each child (living or dead)	
M/F	in order of birth	
1.	Name: Eleanor Marie EVANS	Spouse: David Earl BORKENHAGEN
F	Born: 9 Aug 1927	Place: San Francisco CA, St. Francis Hosp
	Chr.:	Place: Lady of Angels, Burlingame, SMC, CA
	Died:	Place:
	Bur.:	Place:
	Marr: 16 Feb 1963	Place: St. Bartholomew, BS, Long Beach CA
2.	Name: William Hall EVANS	Spouse: Mary Alice JANKE + <i>Olivia Joyce</i>
M	Born: 16 Feb 1929	Place: St. Francis Hosp, San Francisco CA
	Chr.:	Place: Our Lady Angels, Burlingame
	Died:	Place:
	Bur.:	Place:
	Marr: 11 Aug 1955	Place: Sierra Madre CA
3.	Name:	Spouse:
	Born:	Place:
	Chr.:	Place:
	Died:	Place:
	Bur.:	Place:
	Marr:	Place:
4.	Name:	Spouse:
	Born:	Place:
	Chr.:	Place:
	Died:	Place:
	Bur.:	Place:
	Marr:	Place:
5.	Name:	Spouse:
	Born:	Place:
	Chr.:	Place:
	Died:	Place:
	Bur.:	Place:
	Marr:	Place:

Name and Address of Submitter:
 Eleanor Marie Evans Borkenhagen
 623 - 13th Street
 Huntington Beach CA 92648
 (714) 536-8523
 Phone:

Relationship of Submitter to Husband: _____ Wife: _____

RHODE ISLAND STATE DEPARTMENT OF HEALTH

Division of
Vital Statistics

COPY OF
RECORD OF BIRTH

City or Town No.	State File No.
------------------	----------------

1. PLACE OF BIRTH—

City or Town Pawtucket R I St. and No. ---
(If birth occurred in a hospital or institution, give its NAME instead of street and number)

2. Full name of child Frances Elizabeth Murray (If child is not yet named, make supplemental report, as directed.)

3. Sex..... <u>F</u>	If plural births	5. Twin, triplet, or other..... <u>---</u>	7. Number weeks..... <u>---</u>	8. Date of birth..... <u>October 9 1896</u> <small>(Month, day, year)</small>
4. Color..... <u>W</u>		6. Number, in order of birth..... <u>---</u>	of pregnancy..... <u>---</u>	

FATHER
18. Full name Nicholas C Murray

MOTHER
19. Full name Nora *

10. Residence (usual place of abode) Pawtucket R I
(If nonresident, give place and State)

19. Residence (P. O. address).....Pawtucket R I
(St. and No.).....---

11. Color or race.....W 12. Age at last birthday.....--- (years)

20. Color or race.....W 21. Age at last birthday.....--- (years)

13. Birthplace (city or place).....Harvard
(State or country).....III

22. Birthplace (city or place).....Ireland
(State or country).....

14. Trade, profession, or particular kind of work done, as spinner, sawyer, bookkeeper, etc.....Reporter

23. Trade, profession, or particular kind of work done, as housekeeper, typist, nurse, clerk, etc.....---

15. Industry or business in which work was done, as silk mill, sawmill, bank, etc.....---

24. Industry or business in which work was done, as own home, lawyer's office, silk mill, etc.....---

16. Date (month and year) last engaged in this work.....---, 19.....

25. Date (month and year) last engaged in this work.....---, 19.....

27. Number of children of this mother (At time of this birth and including this child).....2 (a) Born alive and now living.....--- (b) Born alive but now dead.....--- (c) Stillborn.....---

28. If stillborn, period of gestation.....--- { months or weeks } 29. Cause of stillbirth.....--- { During labor.....--- Before labor.....--- }

30. Was a prophylactic for Ophthalmia Neonatorum used?.....--- If so, what?.....--- 31. Specify congenital Crippling Deformities.....---

CERTIFICATE OF ATTENDING PHYSICIAN OR MIDWIFE

I hereby certify that I attended the birth of this child, who was.....--- at.....--- m. on the date above stated.
(Born alive or stillborn)

When there was no attending physician or midwife, then the parent, householder, etc., should make this return. }
 Given name added from.....---
 a supplemental report.....--- (Date of.....---)

(Signed).....--- (Physician, Midwife, Parent or Other) Degree.....---

Address.....---

Filed June 1897, #.....---

Local Registrar.

Local Registrar.

I hereby certify that the foregoing is a true copy of the record as recorded in the books of the

Pawtucket of.....--- Rhode Island.
 Town of.....--- City

Book 3 Page 221

This copy issued.....June 28 1955
 Date

L. J. Hain
 Local Registrar.